OLYMPIC LEADER

VOL. 28 NO. 24 PORT ANGELES, WASHINGTON. FRIDAY. JUNE 14. 1912 $1.00 THE YEAR

The Phelps Dry Goods Co.

Just Received a new line of

ONE PIECE DRESSES

in all over embroidery and marquisettes.

ALSO a GOOD LINE of HOUSE DRESSES.

One-Half price Sale on all Trimmed Hats.

We have some splendid bargains to offer in

Summer Suits

of all kinds. Also one-piece dresses reduced in price from one-half to one-third.

REMEMBER

We carry a complete stock of
Pictorial Review Patterns.
The Best Pattern on the market today.

The Phelps Dry Goods Co.

The Leader Department Store

$1.50 Royal Worcester Corsets for $1

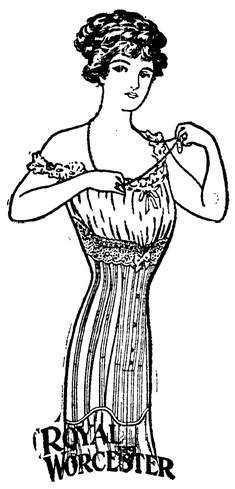

No. 213 special is eminently one of the seasons most remarkable values, designed to meet the requirement of the average figures. Low bust, very long skirt, six substantial hose supporters, in sizes 18 to 30. This corset is the acme of style, grace and comfort. Regular price $1.50

on sale for $1.00
as long as they last

All our Ladies' Summer Waists, in price from $1.25 to $2.50
On sale for - - - **$1.00**

CHILDREN'S DRESSES made from Gingham, Percale and Poplins. These dresses are priced so low so you can afford to buy them ready made. Prices down to 25c, 50c, 75c $1, $1.50

Girls Mercerized Hose in Black, Tan, Pink Blue and White, 25cts per pair.

Little Girls Silk Hose in all colors 25c per pair

Ladies 25c Hose 18c the pair, in Tan and Black

Ladies Silk Hose all colors 50c, $1.00 $1.75

Boys Stockings 25c., reinforced with Linen on toes, knees and heels

Boys Stockings 15c, made from very best cotton

Men's 75c Silk Sox for 50c.

Women's $7.50 hair Switches for $5.00 all shades.

Cut prices on all Shoes.

THE LEADER
DEPARTMENT STORE

ANGELES WILL HAVE NEXT ENCAMPMENT

Thirty-five Hundred Will Be in Attendance. Major Harding New Department Commander.

"The Thirty-first Annual G.A.R. Encampment will be held in Port Angeles about the twenty-fifth of next June, with an attendance of not less than sixteen hundred and more likely thirty-five hundred," said Comrade Major Harding, newly elected Department Commander, upon his return from Pullman. "This year the attendance was sixteen hundred, made up of delegates from the various posts of the G. A. R., the Relief Corps, the Ladies of the G. A. R., and the Daughters of Veterans. The attendance from these organizations will be largely increased next year, not only because the boys have for some time wanted to come to Angeles, but because two-thirds the posts are on the Coast and the members belonging to these will not have so far to come. We expect," continued the Major, "that the Spanish War Veterans will meet with us next year, and the Sons of Veterans organization, owing to the recent flag agitation, is likely to have a revival and become a strong order again. We will have to plan for a big attendance next year."

Comrade Doty, who acted as body guard for the Major, upon being asked how the Post proposed to find accommodations for so many men and women, said he didn't know; that is up to the Commercial Club, they having agreed to assume the responsibility. "However, it will be done, and done right," said Mr. Doty. "We told them that while we brought the invitation from the people at Angeles, being there, in a way, as representatives of the Commercial Club, we couldn't hope to do as well as Pullman had. The Pullman people met the trains with automobiles, taking the delegates to the Chamber of Commerce rooms, where they were assigned to quarters at private homes, and then to the places of assignment; afterwards the cars were at the disposal of the visitors during their stay in the city. No charge was made the Encampment for assembly rooms, nor for that matter, did any member have to pay out a dollar for accommodations of any kind while in the city.

"We expect an officer of the Sons of Veterans here Thursday to organize a camp. The boys can be a great help in solving the problem of handling the encampment."

S. OF V. WILL BE ORGANIZED TONIGHT

Division Commander, D. A. Moran, of the Sons of Veterans, arrived from Snohomish, Thursday, to organize a camp of Sons of Veterans in this city. Already he has met with such success he has decided to muster in a new camp at G.A.R. hall at Fifth and Lincoln streets, Friday evening, June 14, at 7:00 sharp.

Com. Moran says that the abuse which has been put upon our flag in different parts of the country has caused Sons from everywhere to organize into camps to assist in putting down this act of treason, and he also states that at no time has this country been in greater need of true, loyal men, than at the present time. One of the pledges that is required of a Son of a Veteran is true allegiance to our government and respect for the flag at all times; there should be but one flag, the flag our fathers died for, the flag which has never been lowered in defeat, the

Continued on page 3.

FARMERS FOR PRINCIPLES REGARDLESS OF PARTY

The Olympic-Leader Believes Three-Fourths the People of this County Will Endorse Platform.

Tacoma, June 8th. — Giving due notice to the politicians that no eleventh hour conversions to the progressive cause will count, the Washington State Grange at Puyallup yesterday adopted strong resolutions for political progress, declared its 17,000 members will line up for principles, regardless of party, this year, and will go down the line with the Federation of Labor to elect a Washington legislature that will serve the people. It demands initiative, referendum and recall, judges included, and right to amend the constitution by initiative with the rest.

State aid to logged-off land, state aid to prevent tuberculosis, state wide prohibition, the Kansas blue sky law against wildcat stock jobbing, Wisconsin law on co-operative companies, a grand jury in each county annually, a parcels post law not written by express companies, agricultural banks, bank guarantee law, and absolute government ownership of transportation.

JOHN WARNBURG SUICIDES

Well-to-do Rancher of About Fifty, Living on Danz Road. Relatives Are in Sweden.

John Warnburg, a rancher living in the Mt. Pleasant neighborhood, shot himself Tuesday morning, doubtless while momentarily insane. So far as is known, he had been in good health; he had intended to work on the road Tuesday and at 5:30 phoned to Thos. Galleitch asking the time. Shortly after, Mr. Schultz, passing by, heard a shot and went in. There being no response to his rapping, he looked in the window and saw Mr. Warnburg lying on the floor.

In response to Schultz's call, Sheriff Gallagher and Coroner Willson went out, finding Warnburg had shot himself with a large rifle, a 40-82, using a piece of kindling wood to press the trigger; the top of his head was practically blown off.

Everything about the house was as neat as could be, having been cleaned up that morning. In a drawer, lying on a package of papers, was an envelope on which he had written his sister's address in Sweden. The papers included certificates of deposit in local banks, which with cash found in the house amounted to some seven hundred dollars. He owned eighty acres, of which eighteen is cleared, and had three horses and plenty of machinery.

The neighbors all liked Mr. Warnburg; he was quiet, industrious and well-to-do. It is said, however, as possibly throwing some little light on the cause of the tragedy, that he had been discouraged of late and was talking of selling out and returning to Sweden.

WHATCOM ON RUN TO VICTORIA

Beginning Tuesday of this week, the Whatcom will make Victoria on Tuesdays and Saturdays. On these days she will not stop at Port Williams and Dungeness on the trip down, as the Bellingham makes all way ports. Whether the new service will be continued after the advent of the Sol Duc, Local Agent Callarman, who secured it, cannot say; that will doubtless depend upon the amount of travel to the Hot Springs from the other side. Angeles people should assist in making the service profitable and permanent during the summer by taking early advantage of the opportunity.

MAKE IT A GENERAL JOLLIFICATION

Everyone Expected to Do Their Part Helping Along First Annual Rose Carnival and Potlatch.

At the meeting of the Auxiliary Tuesday, committees were appointed to take charge of the different branches of work in connection with the Flower Show July 3rd and 4th, and everything looks as tho these two days would be memorable ones in Port Angeles.

A committee has been appointed by the Commercial Club to take charge of the Fourth of July Celebration and the ladies will work with them in planning for a grand parade to take place the morning of the Fourth after the arrival of the first boat from Victoria. It is hoped every business house in Angeles will be represented in some way in this parade and prove to our visiting neighbors and friends how wide-awake and progressive a class of business people there are here.

The Women's Auxiliary will be represented by an elaborately trimmed float, carrying the Queen of the Flower Show and her attendants. The Commercial Club floats will carry the Goddess of Liberty and her attendants will be young girls representing all the states in the Union.

The Firemen and all lodges and fraternal organizations in the city are especially requested to be represented in the parade.

It is especially requested that everyone who has flowers, whether they want to enter them for prizes or not, will kindly contribute all they can to help decorate the opera house. Those who have flowers but cannot deliver them will please notify any member of the flower committee and the flowers will be called for. Rules governing the flower show will be published later.

Special features of the entertainment the evening of July 3rd will be the Maypole Dance given by a dozen dainty little girls dressed to represent flowers; the cake walk; tableaux; a grand promenade concert and special music by some of our talented vocalists and instrumentalists.

COMMITTEES

Fourth of July—J. Lloyd Aldwell, Chn.; A. J. Cosser, Sec'y; Lewis Levy, Treas.

Flower Show—Mrs. R. D. Willson, Chn.

Finance — Lewis Levy, S. J. Lutz, Mesdames John Hansen and Minerva Troy.

Music — J. M. Davis, C. E. Shields, Mrs. R. D. Willson.

Sports—Jas. Hooker, Edward Campbell, J. L. Aldwell.

Decorating—F. P. Fisher, C. L. Haggith.

Advertising—E. B. Webster, A. A. Smith.

Parade— R. D. Willson, W. M. Clark, E. E. Day; Mesdames Kirschberg, Luppen and A. H. Thompson.

Opera House, Dance and Supplies—Mrs. FitzHenry, Mrs. Hopkins, Messrs. L. M. Campbell, Kirschberg and Sam Stakemiller.

Floats, Etc.— Mesdames. E. B. Webster, E. B. Fleming, C. S. Stakemiller, F. P. Fisher, Wm. Gould, Christopherson, Caskey, Mackechnie and P. Grubb; and Messrs. Gallagher, Chatterton and Harrison.

Entertainment—Mrs. L. T. Guy, Misses Angeline Ritchie, Ethel Welch and Verna Wolverton.

Committees on Flower Show

Tables—Mesdames Aldwell, H. M. Fisher, Delabarre, Farmer and Graham.

Checking and Arrangement of Flowers—Mesdames Peter Chambers, W. B. Webster, Mead, Haswell, Campbell, LaFlower.

Registration — Mesdames Willson and Hyde and Miss MacClure.

EIGHTH STREET BRIDGES WILL BE BUILT

And Paid for by Large Assessment District. Grading Will Not Be Done at Present.

The Council's special committee on Eighth street reported as follows: We, your committee, heretofore appointed to report on the improvement of Eighth street, beg leave to report that Eighth street be not graded at the present time for the reason that the cost to abutting owners on the proposed improvement would be excessive. That bridges be constructed across Valley and Tumwater street ravines, the cost thereof to be charged against the property in an improvement district to be hereafter created. That cost of improving Eighth street in the vicinity of said bridges be paid out of the current expense fund.

Report accepted and city attorney instructed to draft resolution of intention and present at next meeting.

Attorney instructed to bring in resolution for vacation of streets and alleys on school grounds.

City Health Officer instructed to get necessary vaccine for free vaccination.

$50 appropriated for repair of Ninth street on Tumwater Hill.

L. H. Kempton's liquor license granted, Dustman and Elliott voting no.

Cemetery committee investigating question of getting water to the city cemetery.

"MILL CAMP NEWS"

Railroads, Electric Lights, Summer Cottages and Society, Alle Same Big City.

The Sturdevant-Pellerin Mill Camp has grown to be a lively little village this season. The mill is running night and day, cutting about one hundred thousand first class shingles every twenty-four hours. The cars come from Port Crescent and load them every few days.

There are electric lights in town, a blacksmith shop, a hotel, quite a number of snug little cottages, all named and numbered: the Bark Cottage, the Mountain Echo, the Cedar Lodge, the Fernleaf, the Bonny Brier, Woodbine, Socialist Bungalow, and Shingle Hotel, run by Mr. Swain.

Mr. Philip McCumber is building a new house here and will soon bring his young wife here to live. Mr. McCumber is one of the engineers at the mill.

Mrs. Bert Sturdevant was hostess this week to the Ladies' Thimble Club, which meets every two weeks at the homes of the different families, having a jolly good time and serving a luncheon. All members of the club were present, also some visitors, Mrs. Winters, Mrs. Hitch and Mrs. Grierson of Port Angeles. The luncheon was fine, Mrs. Sturdevant being a charming entertainer. Her home is the Bonny Brier. The club will meet next time with Mrs. Pellerin at Bark Cottage.

So with the whistle of the steam cars within a few yards of camp and the roar of the donkey engines and mill whistles, one can imagine themselves in a city, to say nothing of a dance every Saturday night in the neighborhood.

Town lots are cheap at Sturdeville.

SPECIAL MEETING TUESDAY

Special meeting of the Auxiliary Tuesday afternoon at 2:30 in Commercial Club room to decide on Queen of Carnival and other matters relating to the Flower Show.

Fresh eastern oysters in quart cans at Fish Market.

THE

OLYMPIC = LEADER

Entered as Second-class Matter in the Post Office at Port Angeles, Wash.

Largest Circulation in Port Angeles and in Clallam County.

Official Paper

$1 per year; 50c six months

Published Fridays by The Webster Publishing Company.

FRIDAY, JUNE 14, 1912

TAFT MEN PROPOSE TO RULE OR RUIN PARTY

Up to Wednesday evening, the National Republican Committee, hearing contests for seats in the convention, had seated 141 Taft men and one Roosevelt delegate. Contests remaining to be heard number 112.

Forty Taft delegates seated was the result of Wednesday's work of the committee. These delegates come from Louisiana, Mississippi, Arizona, California and Michigan. For the last three states the Roosevelt forces voted their full strength against seating the Taft men.

In the California Direct Primary twenty-six Roosevelt men were elected. In spite of the fact that the majority for the Colonel was 77,000, the committee has decided contests for two of these seats in favor of Taft. The Roosevelt men are wild at the ruling of the committee and insist that they can expect nothing for their candidate at the hands of the committee.

In Arizona the case turned on the single county of Maricopa. At a meeting of the county committee, all the Roosevelt men, joined by two of the Taft men, ordered a primary to be held. A minority of the committee held a rump meeting and selected Taft delegates. At the primaries, 950 voted for Roosevelt and less than 25 for Taft. The national committee, acting on Taft's theory that this ought not to be a government by the people, refused to seat the delegates elected by the voters.

Talk of a bolt is renewed. It is asserted that the Anti-Taft men will form a new "progressive" party if Taft is nominated. Leaders declare that it is now beyond question to expect the Taft or Roosevelt people to abide by the nomination of the other candidate. The chances for a compromise candidate appear to be brighter than heretofore.

STATE UNIVERSITY RICH

University of Washington's wealth in timber lands is shown in the annual report, submitted to the board of regents, by Frances G. Miller, dean of the school of forestry. According to Dean Miller, the value of the state institution's property in is this direction alone approximates four million dollars and should rapidly increase within a few years.

The University, says Mr. Miller's report, is the owner of more than ninety-eight thousand acres of land, approximately fifty-nine thousand acres of which is timber land, carrying more than one billion and eight hundred million board feet of merchantable timber, or an average of thirty-one thousand feet per acre. At two dollars per thousand the value of the total stand is $3,600,000, apart from the value of the land on which it stands.

If to this be added the value of the nearly forty thousand acres of non-timbered land the university owns, which, according to law, cannot be sold for less than ten dollars per acre, it will appear that the university holdings have a prospective value of four million dollars in the very near future, and the university should realize double this amount in time, and still hold title to all lands which are better adapted to timber production than to any other purpose.

To simplify matters for traveling men and others that make long and frequent journeys over its road, the Oregon-Washington Railroad and Navigation Company will offer a new 2,000-mile interchangeable mileage book valuable to people using that form of ticket, as it will cover transportation on all lines in the states of Oregon, Washington and Idaho.

MR. FRANK L. PRATT.

This is to introduce to our readers Mr. Frank L. Pratt, a University of Washington man, who is our new assistant in the editing and business management of the Olympic-Leader.

THE RECALL OF JUDGES

The people cannot afford to perpetually alienate its rights by the present Medes-and-Persians principle of Supreme Court decisions. It is a self-evident fact the Supreme Court does not end with interpreting the Constitution—it is perpetually modifying the Constitution to suit the privileged classes. If by hook or crook the Supreme Court decides that Cunningham, Guggenheim, Morgan, et al., shall own Alaska in perpetuity, the people MUST find a way to recall its decision. Everyone now surely knows just how near this thing came to pass. Some seem to be afraid that the people as a whole have not common sense enough to know what is right in a case, even after they know all the facts; and seem to forget that in this day of journalism, telegraphs, and telephones the people in the remotest districts are in better position to receive all the facts in regard to any single case that comes up in our country than were the "twelve good men and true" in any one case that came up 50 years ago. Telephones, telegraphs and journalism are welding the country into one great jury; a jury of far greater education and enlightenment than could possibly have been brought together in earlier days. Many overlook the important factor in this matter of recall of Supreme Court decisions, or of Supreme Court judges, i. e.: THE INERTIA OF PUBLIC OPINION.

It would have to be a very important decision of the Supreme Court that would arouse enough persons in the United States to make a recall of that decision.

It would take a very important unjust decision of a State Supreme Court judge to arouse the people of that state to exercise the recall.

And it would take one very unjust decision, or many small unjust ones, to arouse enough public interest to enable the people to recall the judge who made them.

The people of this country are rather TOO long-suffering. We should have had direct primaries and direct elections, initiative, referendum and recall long ago if it hadn't been for this same too-patient attitude of the people of this country. THE INERTIA OF PUBLIC OPINION is a tremendous force to overcome.

We are more positive than ever that it is a part of our work to do all we can to overcome the inertia of public opinion against the recall of decisions and of judges, and of all other public officials from the president down to the dog-catcher.

We think the country has left legislation too long to the lawyers, who seem to have made such a bungle of it that no half dozen can agree at the present time as to what any part of the law means.

For a long time we have stood for every man his own priest, and every man his own physician. Now we shall add to our slogan every man his own lawyer, and the Supreme Court for the people. Up to the present time they have been for The Privileged.—Nautilus.

Shoes for the entire family at Lutz's Big Shoe Store, corner Oak and Front streets.

THE BEAST SCENTS DANGER

By Judge Ben Lindsey.

The people of the nation are slowly building a wall around the place which was once the jungle wherein the Beast of Privilege had its lair. Some of the jungle has been cleared away. The people are beginning to see through the maze of party names, party symbols, and coming to see thru the confusion that hides this terrible Beast of Privilege.

Three years ago I detailed my personal experiences in a book entitled "The Beast and the Jungle." Since I wrote that story, the awakening of the people in every corner of the United States has been remarkable. In city, state and nation, the plain, every-day citizens now recognize that all wealth is the creation of some man's mind or muscle, and that they have determined—although not yet are they putting it into words—that the great commandment against theft applies not only to the shabby tramp or yeggman who goes out at night with his dark lantern and black-jack, but to that well-dressed, suave gentleman, who, behind his mahogany desk, directs the politics of cities, who subsidizes talented youths, who gives free reign to dealers in vice, and by his control of government steals by wholesale.

We see signs of the people's awakening everywhere. We see it in the demand for direct primaries, for the initative and referendum, for the recall—even of judges—and for the decisions of judges when those decisions shock the moral sense of the community.

The beast scents danger. Safe for the past four years in the jungle of the republican party, it is trying to leap into the democratic ranks.

It had hoped to make Taft its candidate. Poor Taft, who doesn't yet realize that his own "judicial temperament" was but a pleasant smile, which served well to mask service to this beast.

But the "Beast" never intended to re-elect Taft. Having used him, consciously, or unconsciously, it would have deserted him unceremoniously at the polls. But before it deserted, it would have taken care to have planted upon the democratic party some supine leader, who by a record of simple pallatives, would have become as useful as a tool.

The response that Theodore Roosevelt is gaining from those states where the people rule is not so much a personal triumph as it is evidence of the growing insight of the people into the causes of our great national evils.

Should Theodore Roosevelt be nominated, as now seems certain, it will not be the Rough Rider who stormed San Juan hill, but the man who preached a doctrine of trust in the people, of faith in popular government, of the crushing of privilege, who shall mount the presidential chair.

The democratic situation seems less hopeful. The beast can purr and withdraw its claws when the people do not suspect. We find it singing a rag-time song to the unthinking, a symphony of conservatism to the timid, a Southern ballad to the prejudiced, in order that a Clark or a Harmon or an Underwood may be used to misrepresent the will and purpose of a great political party, whose voters find their principles embodied in a Wilson or a Bryan.

Not for long will these predjudices of parties avail big business. The people are beginning to distrust party labels; they have learned to recognize their real enemies.

No man who is not ready to grant to every other man all that he demands for himself, whether in political power or in opportunity, has any place in this great struggle. No man who is unwilling to trust all the people all the time with any question can survive in this great bloodless revolution that is now transforming the nation.

If the machinery of the old parties is found useless for the purposes of democracy, there will be a new party. But in the end the people will win.

Palliatives will not do.

Men will soon find it impossible to mask their unsocial crimes by donations to charity.

They will find that the trick of purchasing respectability with pew rent fools no one.

The ten commandments will be interpreted in the light of 20 centuries of progress.

Murder by thugs will be no more abhorent than murder by unsafe machinery and unsafe mines.

Adultery by the lecherous individual will be no less endurable than the adultery coerced by small wages and long hours for working women.

Theft of the people's streets will be as vicious as the theft by pickpockets.—Seattle Star.

If the State Board of Tax Commissioners can have any influence with the next legislature of Washington, there will be some radical changes in the new laws governing revenue producing. Before a large gathering in Seattle recently, Commissioner J. E. Frost advocated an amendment to the taxation section of the state constitution providing for the segregation of state from local taxes, prohibiting the expenditure of public funds for any other than public purposes, thereby wiping out appropriations for private or purely local needs. Mr. Frost said that this course had been determined on by the commission only after long and careful investigations.

SEEING WASHINGTON.

By System and Hurry One May "Do" the Capital In Two Days.

In every city of note there are many things of more or less interest to all kinds of people and a few special things that appeal to every one. That is especially true of Washington, where every true American should be vitally interested in the things that pertain to the national government—that is, to us or the United States; it really means the same thing.

A visitor here for a very short time can easily see the few most important things in two days by going at it in the right way. One day may be profitably spent beginning with the capitol. Go early and examine the building, basement, main floor and terraces, bronze doors, pictures in the rotunda of historic interest and statues in the old hall of representatives.

Don't fail to see the bronze balustrades below the house and senate corridors and note the American game birds in the senate wing. Visitors are allowed in the legislative chambers until nearly noon, when the respective bodies usually assemble just at 12. It is very interesting to stand in the corridor and watch the justices of the supreme court cross from the robing room into the court. Then by going quickly to the senate and then to the house one may see both bodies in session before lunchtime. It is of vital importance in sightseeing not to forget to eat!

By lunching at the library of congress the interested visitor is in a position to spend several hours inspecting that building to good advantage. It is well to remember also that the library is open in the evening and on Sunday afternoon, a time when all the other government buildings are closed, except the new museum.

The next day offers opportunity for a short visit to the White House at 10 o'clock, a glance around the Corcoran gallery, not far away. Indeed, some of the more famous paintings and pieces of statuary are worth more than a hasty glance. If it is necessary for one's peace of mind to "do" the war department and treasury buildings it is possible to walk through them also, as they are very near both the White House and the picture gallery.

Then, after a hasty luncheon, take the electric car near the postoffice for Mount Vernon at 1 or 2 o'clock, as no conscientious visitor should ever omit the pilgrimage to Washington's home on the Potomac. The way lies through Alexandria, where leisurely tourists may stop off and see the historic church where Washington had a pew, with his autograph on the nameplate.

Thus in two days the industrious and indefatigable visitor may see the most important sights of the city, and what is thus seen will remain in the mind and be a source of satisfaction. But such hurried tourists will miss lots of the charm of a more leisurely visit.—Washington Herald.

Riddle of the Sphinx.

The sphinx—some sort of fabled monster—proposed a riddle to the people of Thebes, it is said, and murdered all who could not answer it. Oedipus finally solved it, and in chagrin the sphinx put herself to death. The riddle was as follows: "What goes on four feet in the morning, two feet in the afternoon and three at night?" The answer given by Oedipus was this: "Man, because he crawls as a child, walks upright in his full strength and walks with a staff when an old man."

CHAMPION and DEERING

Mowers, Tedders

AND HORSE RAKES

The Champion and Deering Mowers have long been famous for their great

Cutting Power, Durability, and Light Draft

An examination of our machines will convince you that they are so designed and made that they Will Give the Utmost Service.

Order your mower repairs NOW and avoid delays When Haying.

We can furnish repairs for ANY machine.

R. D. Willson Hardware Co.

RELIABLE GOODS, RIGHT PRICES, SQUARE TREATMENT,

and prompt delivery are the Planks in our Platform which we offer for your consideration. A Progressive Store for conservative buyers.

E. E. HOPKINS = = Phone 33

Headquarters for Everything Good to Eat

Your Home Product

GLENDALE

The Pure Food

ICE CREAM

Made fresh everyday from delicious Glendale Cream

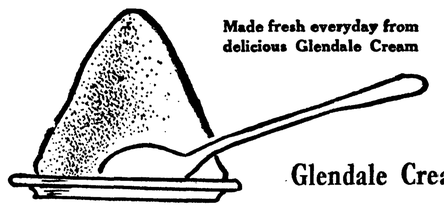

Glendale Creamery Co.

Phones, Shop 241 Res. 132

AUGUST SWANSON

Blacksmith Shop

Agricultural Implements, Wagons, Buggies, Vehicles

Blacksmithing, Horse Shoeing and General Repairing

JAMES R. GALLAGHER'S TRANSFER

—: PHONE 24 :—

LIVERY, FEED, SALE STABLES

Lincoln Street Wharf, Port Angeles

Commercial Baggage a Specialty. Cab Service at All Hours.

Piano Moving. Heavy Hauling.

Horses for Sale on Hand Now.

Filion Mill and Lumber Co.

Manufacturers of and dealers in Rough and Dressed Lumber, Lath, Shiplap, Rustic Siding, Plain and Fancy Casing, Etc.

The Best Cedar Shingles Made.

Office and Mill on Lincoln Heights.

THE BEST TYPES OF SHADE TREES

Opinions From Experts In Ten Representative Cities.

NORWAY MAPLE HEADS LIST.

A Thorough Knowledge of Local Conditions Is Essential In Making the Choice—American Elm and Red Oak Next In Line.

"If you were asked to select the six species of trees best adapted for planting in the residential streets of your city, what species would you choose, and why?"

A table has been compiled from replies received from ten representative city foresters and shade tree commissioners to the above question, submitted to them by the editor of the American City.

As each forester was given six votes, a total of sixty choices was recorded, the highest possible number of votes for any one species of tree being ten.

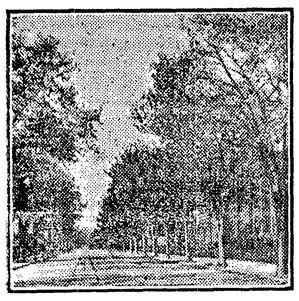

ELMS IN EAST ORANGE, N. J.

Irrespective of the order of choice, the highest total number of votes went to the Norway maple, with nine counts to its credit. The second on the list is the American elm, with seven votes, and the red oak follows with six.

Considered from the point of view of the combined number of first and second choices recorded in their favor, the three trees most highly regarded by this jury of experts are the Oriental plane, Norway maple and American elm, each of which received four such votes. Taking the first choice votes alone, the American elm heads the list with four counts and the Oriental plane with three. The largest number of second selections went to the Norway maple with three and the sugar maple with two second choice votes.

The ten foresters whose co-operation has made possible the compilation of this article are the following:

Brooklyn.—J. J. Levison, master of forestry.

Buffalo.—H. B. Filer, city forester.

Cleveland, O.—George Rettig, landscape architect.

Chicago.—J. H. Prost, city forester.

East Orange, N. J.—William Solotaroff, superintendent shade tree commission.

Grand Rapids, Mich. — Hugh E. Lynch, city forester.

New Orleans.—E. Baker, superintendent parking commission.

St. Louis.—Julius Koenig, city forester.

Washington.—Trueman Lanham, superintendent trees and parkings.

West Newton, Mass. — Charles I. Bucknam, forest commissioner.

It should be made clear that each of these men was asked for an expression of opinion as to the best species of trees for his own city and that their recommendations should not be regard-

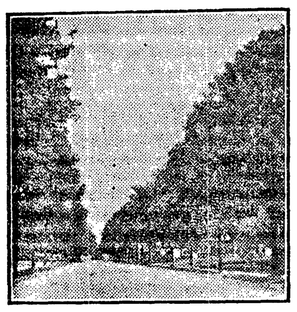

MAPLES IN A SUBURBAN TOWN.

ed as applying to cities having marked differences in soil, climate and other conditions affecting the growth and life of shade trees. Many trees which give excellent satisfaction in New Orleans, for example, would be of little or no value in St. Louis or Buffalo. Every municipality should, of course, have a really capable shade tree commission or city forester, trained by observation and experience to solve problems as they arise and to make selections according to the several conditions he encounters without undue regard to what may be considered best elsewhere.

The beautiful effects made possible by the proper planting of one species of tree on a street are shown in the accompanying illustrations.

In certain cities too much time and effort have been expended in the removal of poplar and other short lived trees and in replanting for individuals. As a general rule, it is believed that more satisfactory results can be secured by concentrated efforts on the planting of entire streets where the dents will permit the removal of he undesirable trees.

OFFERS PRIZES FOR CIVIC IMPROVEMENT.

New Jersey Town Shows Its Progressive Aggressiveness.

Civic pride in the pretty suburb of Pennington, N. J., has caused the organization of a board of trade, which is composed of seven departments—local improvement, membership, publicity, grievance, house, legislation and law and entertainment committees. The officers of the board of trade are: Elmer D. Wagner, president; Dr. Edgar Hart, vice president; George W. Scarborough, secretary; Henry L. Lanning, treasurer.

The members of the board have announced an offer of $400 in prizes for the ornamentation of the borough. These cash prizes are to be divided into two classes. One fund of $300 is to be distributed each year among the residents who make the most meritorious improvements to their homes, walks, grounds, drives and premises generally. This fund of $300 will be distributed on Sept. 1 of each year as follows: First prize, $50; second, $25; third, $10; fourth, $5; fifth, sixth, seventh, eighth, ninth and tenth prizes, $2 each.

The improvements to be considered in the awards of these prizes will include the following: Painting, repairing, planting of trees and flowers, etc.; grading, laying walks and curbs, making grass swards and the general cleanliness of the property. The prizes will not be awarded with respect to the value of the properties involved, which fact will enable the owner of the most humble house to stand an equal chance with the person who occupies the most elaborate home in the borough. The other fund of $100 will be distributed in prizes totaling $10 every two weeks. This cash will be presented to residents of Pennington who make the most valuable suggestions for the improvement and advancement of the borough. The first prize in each instance will be $5, the second $3 and the third $2.

The creation of this fund furnishes another example of the aggressiveness of the new board of trade in Pennington. Organized last fall, the board started out with the idea of securing 100 members. The residents of the borough took so kindly to the idea that already the board's membership has reached 103, with fresh applications being received every week. When one considers that the population of Pennington, according to the last census, was only 702 the numerical strength of the board of trade is little short of remarkable. The purpose of creating this board of trade was not only to make Pennington prettier and more cleanly, but also to urge better and cheaper railroad and trolley accommodations, the abolition of grade crossings, etc.

MAP TO ADVERTISE CITIES.

St. Paul and Minneapolis Have Novel Plan For Publicity.

A relief map of St. Paul, Minn., to be made on the same scale and at the same time a similar map of Minneapolis is made, will be authorized if the common council adopts the recommendation of the aldermanic street committee favoring it.

The project is that of the St. Paul Association of Commerce, will cost approximately $600, and when finished the map will be used for publicity purposes in exhibitions at different conventions. Val J. Rothschild represented the association when the project was brought up for consideration. He said it was proposed to make a map showing all the streets, boulevards and parks within the city and also the principal buildings. It carried the mayor's recommendation.

The map is to be made at the next meeting under the supervision of City Engineer Claussen, and the maps of the two cities will show them in their correct relation.

Want Special Election.

Petitions were filed recently with Mayor Downey asking for a special election for the commission form of government for Portage, Wis.

HOUSING REFORM DON'TS.

Don't tolerate cellar dwellings.

Don't legislate merely for the present.

Don't tolerate the lodger evil. Nip it in the bud.

Don't attempt to legislate first and investigate afterward.

Don't permit privies to exist in any town. Compel their removal.

Don't permit houses unfit for human habitation to be occupied.

Don't permit the growth of new slums. Prevention is better than cure.

Don't let the poor be denied a liberal supply of water in their homes.

Don't build a model tenement until you have secured a model housing law.

Don't let your town become a town of tenements. Keep it a town of homes.

Don't repeat the talk about the poor not wanting good housing accommodations.

Don't permit any new houses to be built that do not have adequate light and ventilation and proper sanitation.

Don't imagine there is no necessity for action because conditions in your town are not as bad as they are elsewhere.

Don't cease your efforts when you have passed a good law. Eternal vigilance is not only the price of liberty, but of all progress.

"What You Want?"

A Modern Haroun-al-Raschid Tours New York City.

By O. HENRY.

Copyright, 1910, by Doubleday, Page & Co.

Night had fallen on that great and beautiful city known as Bagdad-on-the-Subway. And with the night came the enchanted glamour that belongs not to Arabia alone. In different masquerade the streets, bazaars and walled houses of the occidental city of romance were filled with the same kind of folk that so much interested our interesting old friend, the late Mr. H. A. Raschid. They wore clothes 1,100 years nearer to the latest styles than H. A. saw in the old Bagdad, but they were about the same people underneath.

Old Tom Crowley was a caliph. He had $42,000,000 in preferred stocks and bonds with solid gold edges. In these times to be called a caliph you must have money.

Old Tom was tired of clubs, theaters, dinners, friends, music, money and everything. That's what makes a caliph. You must get to despise everything that money can buy and then go out and try to want something that you can't pay for.

"I'll take a little trot around town all by myself," thought old Tom, "and try if I can stir up anything new. Let's see—it seems I've read about a king or a Cardiff giant or something in old times who used to go about with false whiskers on, making Persian dates with folks he hadn't been introduced to. That doesn't listen like a bad idea. I certainly have got a case of humdrumness and fatigue on for the ones I do know. That old Cardiff used to pick up cases of trouble as he ran upon 'em and give 'em gold—sequins, I think it was—and make 'em

THEN JAMES DELIVERED HIS SELF PRAISED PUNCH.

marry or got 'em good government jobs. Now, I'd like something of that sort. My money is as good as his was, even if the magazines do ask me every month where I got it. Yes; I guess I'll do a little Cardiff business tonight and see how it goes."

Plainly dressed, old Tom Crowley left his Madison avenue palace and walked westward and then south. As he stepped to the sidewalk Fate, who holds the ends of the strings in the central offices of all the enchanted cities, pulled a thread, and a young man twenty blocks away looked at a wall clock and then put on his coat.

James Turner worked in one of those little hat cleaning establishments on Sixth avenue in which a fire alarm rings when you push the door open and where they clean your hat while you wait—two days. James stood all day at an electric machine that turned hats around faster than the best brands of champagne ever could have done. Overlooking your mild impertinence in feeling a curiosity about the personal appearance of a stranger, I will give you a modified description of him: Weight, 118; complexion, hair and brain, light; height, five feet six; age, about twenty-three; dressed in a ten dollar suit of greenish blue serge; pockets containing two keys and 63 cents in change.

But do not misconjecture because this description sounds like a general alarm that James was either lost or a dead one.

James stood all day at his work. His feet were tender and extremely susceptible to impositions being put upon or below them. All day long they burned and smarted, causing him much suffering and inconvenience. But he was earning $12 a week, which he needed to support his feet, whether his feet would support him or not.

James Turner's idea of bliss was different, but it was his. He would go directly to his boarding house when his day's work was done. After his supper of small steak, Bessemer potatoes, stooed (not stewed) apples and infusion of chicory he would ascend to his fifth floor back hall room. Then he would take off his shoes and socks, place the soles of his burning feet against the cold bars of his iron bed and read Clark Russell's sea yarns.

When James left the hat cleaning shop he walked three blocks out of his way home to look over the goods of a secondhand bookstall.

While he was bending with a scholarly stoop over the marked down miscellany of castoff literature old Tom the caliph sauntered by. He descended the stone steps that led from the sidewalk and addressed without hesitation the object of his designed munificence.

James Turner looked up coldly, with "Sartor Resartus" in one hand and "A Mad Marriage" in the other.

"Beat it," said he. "I don't want to buy any coat hangers or town lots in Hankipoo, N. J. Run along, now, and play with your Teddy bear."

"Young man," said the caliph, ignoring the flippancy of the hat cleaner, "I observe that you are of a studious disposition. Learning is one of the finest things in the world. I never had any of it worth mentioning, but I admire to see it in others. I'd like to make you a proposition. I'm worth about $40,000,000, and I'm getting richer every day. I made the height of it in manufacturing Aunt Patty's silver soap. I invented the art of making it. I experimented for three years before I got just the right quantity of chloride of sodium solution and caustic potash mixture to curdle properly. And after I had taken some $9,000,000 out of the soap business I made the rest in corn and wheat futures. Now, you seem to have the literary and scholarly turn of character, and I'll tell you what I'll do. I'll pay for your education at the finest college in the world. I'll pay the expense of your rummaging over Europe and the art galleries and finally set you up in a good business. You needn't make it soap if you have any objections. I see by your clothes and frazzled neckties that you are mighty poor, and you can't afford to turn down the offer. Well, when do you want to begin?"

The hat cleaner turned upon old Tom the eye of the big city, which is an eye expressive of cold and justifiable suspicion, for a New Bagdad one, in order to survive, must suspect whosoever sits, dwells, drinks, rides, walks or sleeps in the adjacent chair, house, booth, seat, path or room.

"Say, Mike," said James Turner, "what's your line, anyway—shoe laces? I'm not buying anything. You better put an egg in your shoe and beat it before incidents occur to you. You can't work off any fountain pens, gold spectacles you found on the street or trust company certificate house clearings on me."

"Son," said the caliph, in his most Harounish tones, "as I said, I'm worth $40,000,000. I don't want to have it all put in my coffin when I die. I want to do some good with it. I seen you handling over these here volumes of literature, and I thought I'd keep you. I've given the missionary societies $2,000,000, but what did I get out of it? Nothing but a receipt from the secretary. Now, you are just the kind of a young man I'd like to take up and see what money could make of him."

Volumes of Clark Russell were hard to find that evening at the Old Book Shop. And James Turner's smarting and aching feet did not tend to improve his temper. Humble hat cleaner though he was, he had a spirit equal to any caliph's.

"Say, you old faker," he said angrily, "be on your way. I don't know what your game is unless you want change for a bogus $40,000,000 bill. Well, I don't carry that much around with me. But I do carry a pretty fair left handed punch that you'll get if you don't move on."

"You are a blamed impudent little gutter pup," said the caliph.

Then James delivered his self praised punch. Old Tom seized him by the collar and kicked him thrice; the hat cleaner rallied and clinched, two bookstands were overturned and the books sent flying. A cop came up, took an arm of each and marched them to the nearest station house. "Fighting and disorderly conduct," said the cop to the sergeant.

"Three hundred dollars bail," said the sergeant.

"Sixty-three cents," said James Turner with a harsh laugh.

The caliph searched his pockets and collected small bills and change amounting to $4.

"I am worth," he said, "$40,000,000, but"—

"Lock 'em up," ordered the sergeant.

In his cell James Turner laid himself on his cot, ruminating. "Maybe he's got the money, and maybe he ain't. But, if he has or he ain't, what does he want to go round butting into other folks' business for? When a man knows what he wants and can get it it's the same as $40,000,000 to him."

Then an idea came to him that brought a pleased look to his face.

He removed his socks, drew his cot close to the door, stretched himself out luxuriously and placed his tortured feet against the cold bars of the cell door. Something hard and bulky under the blankets of his cot gave one shoulder discomfort. He reached under and drew out a paper covered volume by Clark Russell, called "A Sailor's Sweetheart." He gave a great sigh of contentment.

Presently to his cell door came the doorman and said:

"Say, kid, that old gazabo that was pinched with you for scrapping seems to have been the goods after all. He phoned to his friends, and he's out at the desk now with a roll of yellow backs as big as a Pullman car pillow. He wants to bail you and for you to come out and see him."

"Tell him I ain't in," said James Turner.

The Scrap Book

Whistler's Fish Tragedy.

A story of Whistler's ingenuity in getting rid of a troublesome neighbor is told by A. J. Eddy in his "Recollections and Impressions" of the famous artist. While residing in Venice an elderly countess moved into an apartment immediately below that occupied by Whistler. Her noise, fussiness and goings to and fro annoyed the artist very considerably, so much so, in fact, that he made up his mind to drive her away. An opportunity presented itself one very hot day. The countess put a jar of goldfish on the balcony immediately beneath his window. During her absence Whistler tied a bent pin to a thread, caught the fish, broiled them to a turn and then dropped them back into the jar again. When the countess returned and found her goldfish dead there was a great commotion, and the next day she packed up and left, saying that Venice was altogether too hot. She declared with tears in her eyes that the sun had cooked her goldfish in their jar.

Never Say Die.

Never say die
While the light of the morning
Shines in the sky
And the grass is adorning
The earth in its freshness and rivers roll by,
But simply press onward and never say die.

Struggle and try
Every fiber and part of you.
Never say die
While there's life in the heart of you.
Let failures come thickly and darken the sky,
But still go on striving and never say die.

Never say die
While the candle is burning
Under the sky
And the darkness is turning
The earth to a dreamland where fairies flit by,
But ever press onward and never say die.

What's In a Name.

In "A Retrospect of Forty Years" William Allen Butler tells this story of Dr. William B. Sprague, pastor of the Second Presbyterian church in Albany:

After the birth of one of his younger sons Dr. Sprague was for some time in doubt as to what name he should give him, and the matter, as usual in such cases, was a subject of family discussion. Late one evening the good doctor, who was a warm friend and great admirer of Ambrose Spencer, the chief justice of the supreme court of the state, knocked at the door of his eldest daughter, who had retired, and called out to her that he had decided on a name for her little brother, announcing that it was to be "Ambrose Spencer Sprague." A faint voice from within responded, "Father, think of the initials." The doctor retired, and another name had to be discovered.

Got a Cheap Shave.

I was being shaved at my favorite barber shop on Newspaper row when a stranger who was evidently short of change walked in and asked the boss if he would shave one side of his face for a nickel. The boss thought it a pretty good joke and answered in the affirmative, bidding the stranger to take a seat for a moment or so. A moment later the boss bid the stranger to take his place in the chair. After the latter had been prepared the boss asked "Which side?" "The outside," was the stranger's reply, and all hands in the shop had a mighty good laugh on the boss, who took the joke good naturedly and gave the visitor a first class shave.—Boston Post.

A Bad Shot.

A knife thrower who was performing in a music hall had a particularly attractive assistant, whose duty it was to lean with outstretched arms against a soft pine board. This board was surrounded with electric lights, which accentuated her beauty. The knife thrower would then station himself a few feet distant and hurl knife after knife at the board. These knives would just graze the skin and plunge with a thud into the board and remain quivering. It was a thrilling act, and when the last knife was thrown the young woman would be so closely hemmed in by knives that they had to be drawn out before she could free herself.

One night the pretty assistant was taken ill, and the performer's wife was drafted for the work. She was far from pretty. In fact, she was distinctly homely. She walked out on to the stage, and when she reclined against the board the pitiless lights threw into relief her crooked features, unshapely limbs and general unattractiveness. The knife thrower took deliberate aim, and a knife flashed across the room and sank into the board by her head. Just as the knife struck a small boy up in the gallery shouted with a wail: "Good heavens, 'e missed 'er!"

A Rather Convincing Reply.

"Some years ago," said Mr. William J. Farrell of San Francisco, "I was making a pilgrimage to the land of my ancestors, and many times, even in the most out of the way corners of Erin, I was given proof of the quick wit of the Celt. On one occasion a fellow whom I had employed in a small town in Galway on some slight personal service persisted in addressing my as 'My lord.' I didn't like the title a little bit, and finally I called him down rather warmly.

"'Don't you call me my lord another time,' I said. 'I am simply an ordinary Irishman like yourself.'

"'Ah, your honor,' said the rascal, with an irresistible grin, 'that can't be true. There never was an ordinary Irishman.'"—Baltimore American.

TOOK HIM DOWN A NOTCH.

The Old Man Thought the Official Rated Himself Too High.

Professor Willis Moore, chief of the weather bureau, enjoys a joke on himself as well as when it is on the other fellow and tells with new appreciation of an encounter he had with an umbrella mender in a small town in Illinois. Having an hour to while away till train time, Mr. Moore strolled down the street and, passing a battered and seedy looking fellow mending umbrellas, stopped to chat with him. The talk turned on politics, and the old fellow proved to be an ardent Bryanite. Quite a crowd collected as the discussion went on, and several times in the sallies and retorts that passed between them Mr. Moore got the laugh on the umbrella mender.

It was a cold, raw day, "and suddenly," said Mr. Moore, "the thought came to me, 'Here am I, well clothed, well fed, prosperous, making sport out of this poor old derelict for a lot of idle bystanders!'" And he began to think how he could square himself. Remembering that there was a little rip in his umbrella, he asked if it could be repaired. Without a word the man took it, threaded his needle and, taking the few necessary stitches, handed it back.

"How much?" asked Moore, knowing that the job was worth not more than a nickel.

"Twenty-five cents," replied the man, looking him squarely in the eye.

Smilingly Moore went into his pocket and handed out the quarter, saying good humoredly: "You made a mistake, my man. You could have got 75 cents out of me as easily at 25."

The umbrella mender silently looked him over from head to toe, then, shaking his head and turning to the crowd impressively, said, "I've traveled from New York to San Francisco and from Mobile to Duluth, and I know a seventy-five cent gent when I see him."

Beat Him to It.

In one of the "dry" states a law evading boniface said to a thirsty guest:

"I don't sell spirits, but I will give you a glass of prime whisky, and then if you want a biscuit I will sell it to you for 25 cents."

The man was given a stiff glass, drank it with evident appreciation of its quality, and the landlord then offered him a biscuit.

"Well, no, I think not," said the guest, "you sell them too dear. I can get one at any baker's shop for a cent," and he walked away.

Cheerful Information.

In the olden days a semaphore was erected on Telegraph hill in San Francisco. It was used whenever a vessel appeared in the offing. One arm at

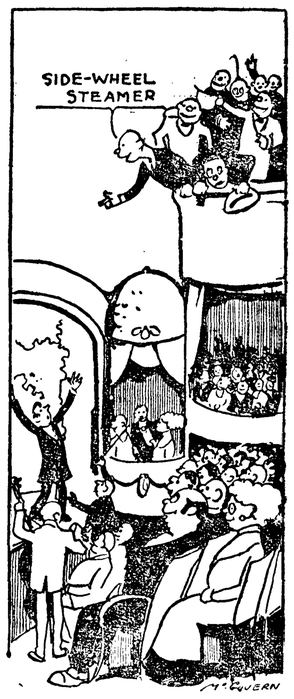

"WHAT IS THIS?"

right angles indicated the coming of a sloop; one arm upright said that a schooner was seen; both arms at right angles was the signal for a brig; one arm at right angles and the other upright meant a full rigged ship, and both arms upright announced the approach of a side wheel steamer. They were playing a melodrama at the opera house. John McCullough was the hero. He rushed upon the stage with both arms upraised and exclaimed, "What is this?" Half a dozen gallery gods shouted in chorus, "Side wheel steamer!" and McCullough's subsequent heroics produced derision from the audience.—Los Angeles Times.

Swift's Joke on Partridge.

Partridge, the almanac maker, who taught old Moore his business, will be remembered as the victim of an extraordinary practical joke played on him by Dean Swift.

Against Partridge's almanac for 1708 the dean published a rival almanac, predicting Partridge's death on March 29, about 11 at night, of a raging fever. And on March 30 appeared a pamphlet giving an account of the almanac maker's death, with his confession that he was an impostor. This was followed by Swift's "Elegy on the Death of Mr. Partridge," which so completed the deception that the Stationers' company struck Partridge off the rolls and applied for an injunction against the publication of almanacs in his name.

Partridge advertised that he "was not only alive, but was also alive upon March 29." But no one believed him.

QUAINT OLD DOCUMENTS.

Business Records of a Nippur Firm Twenty-four Centuries Ago.

A peep into the "archives room" of a great business firm of 2,400 years ago has been made possible by the investigations conducted at Nippur under the auspices of the University of Pennsylvania. This room would be represented by the vault or the great steel safe of a modern business establishment. It contains the business records of the firm of Murashu Sons of Nippur, a concern which was thriving in the time of Artaxerxes I.—that is to say, about the year 464 B. C.

The records are all engraved on clay tablets, of which several hundred have been discovered. There are mortgages, notes, legal contracts and agreements of all kinds. One of the most interesting of these records is a guarantee that an emerald set in a gold ring will not fall out for twenty years. It reads:

"Bel-ad-iddina and Belshuna, sons of Bel and Hatin of Bazuzu, spoke unto Bel-nadin-shumu, sons of Marashu, thus: 'As concerns the gold ring set with an emerald, we guarantee that for twenty years the emerald will not fall out of the gold ring. If the emerald should fall out of the gold ring before the end of the twenty years Bel-ad-iddina, Belshuna and Hatin shall pay unto Bel-nadin-shumu an indemnity of ten mana of silver.'"

This is a sample of the remarkable documents found in the archive room. Marashu Sons must have carried on an extensive business. The records embrace a period of fifty years. The firm seems to have acted as agent for the wealthy Persians who did not care to attend in person to their large estates in the hot Babylonian country.

They leased fields and other properties and lived upon the revenues thus obtained, preferring to spend their days among the luxuries and attractions of the cities. All this is evident from the contracts, leases and bills of sale of orchards, slaves, oxen and other possessions found among these clay records.—Harper's Weekly.

Couldn't Do It.

The pianist engaged to play at a "smoker" which was held recently played by ear and was famed for his accompaniments to songs of all kinds. He maintained his reputation until a young fellow was called upon to favor the company with a comic song. The would be comedian had a very tuneless voice and, being nervous, forgot some of the words.

The result was he gave the first verse in three different keys, and when he broke down at the chorus he had the cheek to blame the pianist, saying: "You're putting me off. If you can't play better than that I'll sing without the piano."

"You'll have to," replied the pianist sarcastically. "I can't accompany a stump speech."—London Ideas.

Royal Journalists.

There have been royal journalists as well as royal authors. George III. contributed seven articles to the Annals of Agriculture, a monthly magazine edited by Arthur Young. These were published under the pseudonym of Ralph Robinson and, according to one of his biographers, "display a most profound knowledge of agriculture." Louis XVIII. was a journalist of quite another type. For some years after his accession to the throne he was in the habit of sending anonymous political articles to various Paris dailies. Some of the opinions expressed in these were so advanced that the king had the pleasure of seeing them vetoed by his own censor.

The Largest Kitchen.

The largest kitchen in the world is part of a Paris department store. In this kitchen is prepared the food for the 4,000 employees of the establishment. The smallest kettle holds seventy-five quarts, the largest 375 quarts. There are fifty frying pans, each of which is capable of holding 300 cutlets at a time or of frying 220 pounds of potatoes. When there are omelets for breakfast 7,800 eggs are used. The coffee machine makes 750 quarts of coffee daily. There are regularly employed sixty cooks and a hundred kitchen boys.

A huntsman called on Hodge to settle for damage done by a run to hounds and found only Mrs. Hodge at home.

"Has your husband," he inquired, "made an examination yet?"

"That he have, sir," replied Mrs. Hodge, with a curtsey.

"Rather a cursory examination, I suspect?"

"Oh, dreadful, sir! Such langwidge I never heerd—never!" And the good woman held up her hands at the bare recollection.—Judge.

POPULAR SAYINGS.

Some That Have Come to Us From Judges and Lawyers.

It appears that judges and lawyers have contributed a liberal share to the stock of popular sayings.

It is Francis Bacon who speaks of matters that "come home to men's business and bosom," who lays down the axiom that "knowledge is power" and who utters that solemn warning to enamored benedicts, "He that hath a wife and children hath given hostages to fortune."

We have the high authority of Sir Edward Coke for declaring that "corporations have no souls" and that "a man's house is his castle."

The expression "an accident of an accident" is borrowed from Lord Thurlow. "The greatest happiness of the greatest number" occurs in Bentham, but as an acknowledged translation from the jurist Beccaria.

To Leviathan Hobbes we owe this maxim: "Words are wise men's counters, but the money of fools." It is John Selden who suggests that by throwing a straw into the air one may see the way of the wind, and to his cotemporary Oxenstiern is due the discovery "With how little wisdom is the world governed."

Mackintosh first used the phrase "a wise and masterly inactivity." "The schoolmaster is abroad" is from a speech by Lord Brougham.

In the familiar phrase "a delusion, a mockery and a snare" there is a certain Biblical ring, which has sometimes led to its being quoted as from one or other of the Hebrew prophets. The words are, in fact, an extract from the judgment of Lord Denman at the trial of O'Connell.—Green Bag.

Curious Almshouse.

The most curious almshouse in England is St. Mary's hospital at Chichester. There eight old ladies live actually in the church, which is a fine old building dating from 1680. It was originally a monastery, but when Queen Elizabeth came to visit there she turned it into an almshouse to endure as long as almshouses exist. The old ladies have two neat little rooms each down the sides of the main church, with windows looking out on the garden. They have each a coal supply, a kitchen range, water and gas. At one end of the church is the chapel, where daily services are held. The choir stalls are beautifully carved old oak, the original seats that the monks used. The church stands in a quiet little square.

The British Constitution.

The British have no written constitution. The so called "British constitution" is nothing more or less than the feeling and opinion of the British people, expressed from time to time in their action through parliament, on the battlefield and by judicial decision. It is the unwritten will of the people, none the less powerful and venerated for being unwritten, perhaps all the stronger and more durable on that account. Perhaps it is because England has had no written constitution that she has endured so long and come up all the stronger and better from every difficulty she has encountered through the long ages.—New York American.

Trees.

Trees have about them something beautiful and attractive even to the fancy, since they cannot change their places, are witnesses of all the changes that take place around them and as some reach a great age they become, as it were, historical monuments, and, like ourselves, they have a life, growing and passing away, not being inanimate and unvarying, like the fields and rivers. One sees them passing through various stages and at last, step by step, approaching death, which makes them look still more like ourselves.—Humboldt.

Putting It to Work.

When the train stopped at the little southern station the northern tourist sauntered out on the platform, says the Housekeeper. Under a scrub oak stood a lean animal with scraggy bristles. The tourist was interested. "What do you call that?" he inquired of a lanky native.

"Razorback hawg."

"Well, what is he doing rubbing against that tree?"

"He's stropping himself, mister; jest stropping himself."

Not to Be Cheated.

"They tell me Tinkleton is at work on a big canvas which he calls 'The Retreat of the Ten Thousand.'"

"What does he expect to do with it?"

"Sell it to old Bondclipper."

"Any chance of that?"

"No. Tinkleton has only 933 figures in the painting, and Bondclipper will insist upon the full 10,000."

EMERY POWDER.

Impure Corundum Is the Substance From Which It Is Made.

Emery as in use in machine shops is impure corundum, the hardest substance known save the diamond. And corundum is composed chemically of the metal aluminium, two parts by weight, and oxygen, three parts. It occurs naturally in a crystalline state as sapphire of blue color, ruby or red sapphire, amethyst or purple sapphire and adamantine spar, brown.

Polishing wheels made of these gems would be rather costly. But corundum conglomerated with oxide of iron, fragments of mica and other mineral particles is called emery. And this is hard enough for abrading, grinding and polishing. The original emery is pounded up and passed through wire sieves of different mesh. To make emery wheels, buff wheels or glazers, the emery powder is mixed with gum shellac, silicate of soda or vulcanized rubber.

A remarkable source of supply of impalpable emery flour is the air of the room in which emery is being broken and assorted. The room is closed, the inconceivably small particles of emery settle on surfaces, and this fine flour is collected in small quantities and is of great value in refined polishing.

Incidentally, this fact reveals the kind of materials that enter the lungs of the workers in factories.

For centuries emery has been secured in India, Asia Minor and other oriental places, but sources have been discovered in Georgia and North Carolina.

The sparks thrown off by an emery wheel are incandescent particles of the metal worn away by friction. The quantity of heat is not great, for the hand can be held in a stream of the flying, glowing particles without injury. The intensity of heat in each particle for an instant is great, but the masses of metal are so minute that heat sufficient to do much harm cannot develop.—New York American.

Queer Dolls.

In the Marshall islands half the husk of a cocoanut makes a good doll; in the Sandwich islands a stone wrapped in a banana leaf serves the same purpose. In the south of India a straight piece of cane with crosspieces for legs and arms was often used—a construction found also among the aborigines of South America. In Korea straw figures were made. Among the Ojibway Indians a mother whose child died would cut off a lock of its hair, make it into a bundle with its playthings and clothes and carry it about with her. Should she neglect to do so the soul of the child would, she believed, be unable to find its way into the other world. But in spite of its sacred purpose this bundle was used by the surviving children of the family just like any other doll.

King Victor and the Innkeeper.

King Victor of Italy on one occasion was shooting in Piedmont with one of his aids-de-camp. Covered with dust, the aid-de-camp, who had noticed a poor looking inn, approached the hostess and asked if she could supply his majesty with a plain omelet and a little cheese. "The king?" exclaimed the woman in surprise. "That little man covered with dust? Come, now, you will not get me to believe that. The king wears a grand uniform, with gold lace, and carries a big sword. I have his picture inside."

His majesty was amused, and after he had partaken of his meal from a table somewhat wine stained he requested the aid-de-camp to give the woman his likeness on two gold pieces.

The Duration of a Wink.

The time occupied by the several phases of the movement has been measured, and it is found that the mean duration of the descent of the lid is from seventy-five to ninety one-thousandths of a second. The interval while the eye is shut was in one case only fifteen-hundredths of a second. The rising of the lid occupied seventeen-hundredths of a second. A specially arranged photographic apparatus was used. The popular phrase that something is done "quicker than a wink" is therefore expressive to a degree that may be stated in fractions of a second.—Harper's.

Timmins, who believes in the old saying, "See a pin, pick it up, and all day long you'll have luck," one day saw a pin in the street.

Bending down to get it, his hat tumbled off and rolled into the gutter, his eyeglasses fell and broke on the pavement, his braces gave way behind, he burst the buttonhole on the back of his shirt collar, and apoplexy almost claimed him for its own.

But he got the pin.

FOREIGN SPY SYSTEMS.

Russia and Japan Have the Most Perfect Secret Services.

The German imperial parliament continues to vote every year a minimum sum of £600,000 as "spy money," and the British parliament votes for her secret service every year anything from £20,000 to £50,000. The same thing applies to other nations. The vote for the military secret service averages in France £180,000 a year, but a large portion of the money placed under the heading of "depenses secretes" is spent under the guise of "missions." Large sums are also spent by Austria in this way.

As for Russia, it is impossible to give any estimate. What the empire of the czar spends on its secret service is unknown, for no accounts of any kind whatever are open to the public. But as the system is the most perfect of all the secret services in the world, excepting that of Japan, the cost must be very large indeed. The Japanese devote to their secret service all the patience for which the oriental is famous, but their "skill and cunning" in finding out the secrets of other nations means a heavy drain on their public exchequer.

Taking the European powers by themselves, it is roughly computed that for "spying purposes" they spend between them each year no less a sum than £2,000,000.

Among the European powers the Russian secret service is probably the finest, but it embraces many thousands of people who are merely volunteers in the art of giving away official secrets. In France and Germany the secret service is supported by systematic investigation that cannot be said to rely in any material way upon casual assistance. In England the service is controlled to a great extent by the intelligence divisions of the admiralty and the war office, but such a system of private inquiry has not been elevated in Great Britain to the exact science that it has reached, say, in Russia or Japan.—Pall Mall Gazette.

Burke and His Associates.

The free and easy manners of the political and literary friends with whom Burke associated are exhibited by a personal anecdote. He often asked his friends to sup on beefsteak or a leg of mutton. One night the house sat late, and Burke brought home to supper Fox and two or three more of the Whig politicians. Mrs. Burke's face told of the ill provided larder.

"Surely," said the host, answering his wife's look of annoyance, "there's beef enough!"

Fox and another gentleman, seeing the state of affairs, hurried off to a tavern, where they obtained such dishes as could be purchased. Amid much laughter, they returned and set the table with the food they had foraged. Burke called them the most skillful of waiters, and there was an amusing, satisfactory supper.

A Remarkable Spring.

One of the most remarkable springs in the world exists in New Mexico. It is saturated with sodium sulphate. Distilled water weighs eight and one-third pounds per gallon; the water of this spring weighs ten and two-thirds pounds. The temperature of the spring is a little over 110 degrees F. As the saturated liquid overflows and cools it forms a crystalline mass like ice, which, in the course of ages, has spread into a snow white bed of solid sodium salts, miles in extent and as level as a lake. The warm brine, it is reported, is inhabited by a shrimplike organism, and a species of plant is found growing in the dry expanse of sodium sulphate.—Harper's.

About Time to Move.

The small town boy had been sent to a farmer uncle's to remain for two or three months, but at the end of the second week he showed up at home, much to the disapproval of his father.

"Why, Willie, what have you come back here for?" the parent inquired in no pleasant tone. "I sent you to your uncle's for a long stay."

"I know you did," Willie replied; "but you see, it was this way. The first week they killed a sheep and we et that; the next week they killed a hog, and we et that, and yesterday the hired man died, and I thought it was about time to come home."—Judge.

Dr. Hedge and Dr. Bartol spent a summer together down east. One Sunday Dr. Bartol preached to a congregation largely composed of fishermen. Dr. Hedge was curious to know the effect upon them and asked one old salt what he thought about the preaching and the sermon. The reply was, "Well, his ideas was absurd, and his language was pre-posterious."

SEEING WITHOUT EYES.

The Sense That Enables the Amoeba to Locate Its Prey.

Is it possible to see without eyes? Seeing is supposed to be due to the action of light on the retina of the eye, which sets up a disturbance. This is carried to the brain by means of the optic nerves. Let the idea of seeing be changed to becoming aware. An amoeba is at the bottom of the scale of living things. It is a very minute creature—a "bag of water," an expressive if homely description. A very thin membrane incloses a minute quantity of water which holds a dot, called the nucleus. The contents are liquid or semi-liquid, like white of an egg, and is protoplasm.

The animal has no eyes, ears, brain, nerves or any sense organ that can be detected in the new high power ultra violet microscope, yet it becomes aware of the existence of food in the adjacent water at quite a distance.

Suppose a man should be shipwrecked on an island and be the only human there. Let the island be five miles wide. In a year let another man be cast up by the sea on the opposite side. Then let the first man become suddenly aware that the other was on the island. This phenomenon would be comparable to the sensitiveness of an amoeba.

Suppose the food is an animal and seeks to escape the amoeba. It will find the job to be extremely difficult. No sooner does the amoeba become conscious of the presence of the other creature than it at once gives chase. Let the fleeing animal suddenly change its course precisely as does a rabbit pursued by a dog; then the amoeba "cuts across" exactly as does the dog, overtakes its prey and swallows it—i. e., wraps itself, its substance, around the creature, which is soon digested.

The question is, Can this be called seeing in the literal meaning of the word? Whatever is the true explanation, it is now unknown to science.—Edgar Lucien Larkin in the New York American.

The Oldest Metal.

A recent paper presented to the Royal institution at London, in discussing the question of the metals used by the great nations of antiquity, pointed out that gold was probably the first metal known to man because it is generally found native. The oldest metallic objects to which we can assign a probable date are thought to be those found in a royal tomb at Nagada, in Egypt, supposed to have been that of King Menes. In one of the chambers were some bits of gold, a bead, a button and a fine wire of nearly pure copper. If the tomb has been properly identified these objects are at least 6,300 years old. Nearly all the ancient gold that has been examined contains silver enough to give it a light color. It was gathered by the ancients in the bed of the Pactolus and other streams of Asia Minor.

Not a Suitable Job.

An old man in Vermont persisted in bringing in the nest egg every time he garnered the fruit of the hennery. The results were sometimes disastrous, and his wife one day took him to task. "Pa," she began, "why is it you are always bringing in the nest egg? Can't you tell it from the rest? If you can't you'd better learn."

"No, Sarah," he said, "I can't. I guess I'll have to take a pencil out and write on the egg, 'This is the nest egg.'"

The old lady looked at him with disgust. "Now, pa," she retorted, "don't you think you are a leetle mite too old to be actin' as private secretary to an old hen?"—Boston Post.

Its Mark of Distinction.

"So you have been making a tour of Ireland?"

"Yes. It was very fine, too. There are some interesting cities in Ireland. Take Belfast, for instance. It is noted for its breweries and its shipyards. Then there is Dublin. I found it a splendid city. It, as you know, is noted for its great university. Cork is another fine place. I was there for several days."

"What is Cork noted for?"

"For the help it has been to the poets who wanted something to rhyme with New York."—Judge's Library.

A lady had told a tramp that she would give him some food if he chopped up a pile of wood. Wishing to show that he was no mere loafer, he started work, but fifteen minutes later he came to the kitchen door. "Have you finished?" inquired the lady kindly. "No'm," he replied, mopping his perspiring brow—"no'm, I haven't. I just thought, before doing any more, I'd ask if I could look over your bill of fare!"

Call for Bids.

Sealed bids will be received at the office of the City Clerk up to the hour of 4 o'clock p. m., on Tuesday, June 18th, 1912, for doing the city printing of all kinds, for the City of Port Angeles, for the current year, beginning July 1st, 1912.

Bids will be considered by the City Council at their meeting to be held June 18th, 1912. Such printing comprises all publications required by law, or that may be ordered by the city council or other official of said city. The successful bidder shall enter into a penal bond with the city in the sum of One Thousand Dollars for the faithful performance of his contract.

The city council reserves the right to reject any and all bids.

C. E. SHIELDS,
City Clerk.

No. 560

Appointment of Guardian.

In the Superior Court of the State of Washington, for Clallam county.
In the matter of the estate of Agnes Subic, a non-resident insane person.

Notice is hereby given that in pursuance of an order of the Superior Court of the State of Washington for Clallam county, made and entered herein on the 28th day of May, 1912, the hearing of the petition of Josef Subic to be appointed guardian of the estate of Agnes Subic, a non-resident insane person, has been set for hearing for Saturday, the 29th day of June, 1912, at the hour of ten o'clock A. M., at the court room of said Superior Court in the city of Port Angeles, Clallam county, Washington, at which time and place all persons interested may appear and show cause if any there be, why a guardian should not be appointed for the estate of said Agnes Subic, an insane person.

By order of the Superior Court, aforesaid, this 22nd day of May, 1912.

Attest my hand and the seal of said court, the day and year last above written.

HORACE WHITE,
[Seal] Clerk.

JAMES STEWART, Atty for Petitioner
First publication May 31.

No. 512

Order to Show Cause.

In the Superior Court of the State of Washington, for Clallam county.
Order to show cause why distribution should not be made.
In the matter of the estate of George H. Pellerin, deceased.

Application having been filed in this court on the 31st day of May, A. D. 1912, by the executrix of the last will of said George H. Pellerin, deceased, for final distribution of the residue of the estate of said deceased.

It is ordered that all persons interested in the estate of said deceased, be and are hereby directed to appear in the Court Room of this Court at the Court House in Port Angeles, in said County and State, on Saturday, the 29th day of June, A.D. 1912, at the hour of 11 o'clock A. M., and show cause, if any they have, why the Court should not proceed to distribute the residue of said estate among the persons who, by law, are entitled thereto.

It is further ordered, that a copy of this order be personally served on all persons interested in said estate at least twenty days before the time appointed for said hearing, or that said order be published once each week for four successive weeks in the Olympic-Leader, a newspaper published and of general circulation in said county.

Dated this 31st day of May A.D. 1912
[Seal]

GEO. VENABLE SMITH,
Court Commissioner of Clallam County, Washington.
First publication May 31.

Notice and Summons by Publication.

In the Superior Court of the State of Washington, for Clallam county.
C. R. Hall, plaintiff,
vs.
W. S. Wilson
and all persons unknown, if any, having or claiming an interest or estate in and to the hereinafter described real property, defendants.

State of Washington to W. S. Wilson and all persons unknown, if any, having or or claiming to have an interest in and to the real property hereinafter described:

You and each of you are hereby notified that C. R. Hall is the holder of certificate of delinquency numbered 3536, issued on the 1st day of June 1911, by the county of Clallam, State of Washington, for the amount of nine and 72-100 dollars, the same being the amount then due and delinquent for the taxes for the years 1908, 1909 and 1910, together with penalty, interest and costs thereon, upon real property assessed to you and of which you are the owner or reputed owner, situated in said county, and particularly bounded and described as follows, towit:

Lots numbered one, 1, two, 2, and three 3 in block numbered forty-three, 43, in Norman R. Smith's subdivision of the townsite of Port Angeles.

and upon which he has paid taxes assessed against said property as follows:

Year's Tax	Date paid	Tax receipt No.	Amt
1911	May 31, 1912	3635	$7 00

Total amount paid since date of certificate of delinquency $7.00

all of said amounts bearing interest at the rate of fifteen per cent. per annum; and you are further notified that he will apply to the superior court of the State of Washington, in and for said county, for a judgment foreclosing his lien against the property hereinbefore mentioned, and you are hereby summoned to appear within sixty days after the date of the first publication of this summons, exclusive of the day of said first publication, and defend this action or pay the amount due, together with costs; and in case of your failure to do so, judgment will be rendered foreclosing the lien for said certificate of delinquency, taxes, penalty, interest and costs, against the lands and premises hereinbefore mentioned. Date of first publication June 14, 1912.

Any pleading or process may be served upon the undersigned at address hereafter mentioned.

COCHRAN & THORP,
Plaintiffs Attorneys.
P.O. Address Port Angeles, county of Clallam, Washington.
First publication June 14, 1912

Own a Farm in Clallam Co.

Land in Clallam County that is suitable for Agriculture is bound to become valuable, and especially that land that lies along

The Straits of Juan De Fuca.

You who live here should know and see this and get you a place before the land is all gone to outside parties. This will become the Finest Dairy District in the Northwest.

Port Crescent Farm and Dairy Tracts

offer you the opportunity to own a piece of Clallam County Real Estate. This land lies 12 miles West of Port Angeles on the Port Crescent road and is divided into 10 and 20 acre tracts, the price averages about $35.00 per acre and is sold on terms as low as 25 per cent cash, balance on or before five years, interest only six per cent. Think this over and address,

J. E. BARNES, Port Crescent, Wn.

Chinese Bazaar
Opposite Post Office

China, Silks, Curios, Boxes, Souvenirs,
Best Quality Teas and Rice,
Goods the Best,
Prices Right

WHEN IN SEATTLE
Stop At
HOTEL NORTHERN

best Rooms in City. Private Baths.
Hot and Cold Water. Phones.
$25,000 just expended in improvements.
Free Buss. Central Location.
Rates 75c and upward.

Go East this Month

The Fares are Very Low and the Service Very High Class if you travel over the

O - W. R. & N.

O. S. L. and Union Pacific

Here are a few of the Advantages of Choosing this route in making your Trip East:

Oil burning locomotives mean no cinders to bother you.

A perfect Road Bed makes your train smooth running.

Perfect Cuisine and Service and **Polite Employes** Contribute Most Materially to the pleasure of your journey.

Electric Lighted Trains, Electric Lighted Berths, through Sleeping Car Service to Chicago.

IN TRAVELING EAST over the O - W. R. & N. you have the advantage of the Beautiful Scenic Route along the Columbia river as well as through Colorado; ALSO, you pass through more large cities than you do if you take any other route.

Let Us Help You Plan Your Trip.

E. E. ELLIS,
District Passenger Agent,
716 Second Avenue, Seattle.

About People of Local Interest

Lucetta, Grace and Ross Mackechnie returned Monday via the lakes from a two weeks' trip through the West End, Forks and the ocean beach. They spent several very delightful days at the picturesque homestead of Mrs. Theo. Rixon, formerly of Lake Crescent. They also visited the home of S.G.Morse, on the Quillayute river and R. H. Kidd, at Beaver, both former residents of this city.

Mr. and Mrs. Frank McCartey entertained the Senior Bible Class of the M. E. Sunday School at their home Friday evening. There were thirty members present. All report having had a pleasant time and having done justice to the delicious luncheon served by the committee.

C. E. Fulmer was called to the home of W. F. Heiserman, two miles South of Blyn, last Saturday to prepare the body of Mrs. L. M. Goodell for shipment to Wisconsin. Mrs. Goodell was the mother of Mrs. Heiserman.

Civic Park presented an inviting appearance on Friday last, when several hundred people gathered to observe Flag Day; the Ladies' Civic Club had made many improvements.

Miss Ruth Fulmer left Thursday for Gearhart to attend the National Y.W.C.A. convention. During her absence she will visit friends in Portland, Ore., and Kelso and Seattle.

Ernest Getchell left for Neah Bay last Sunday, where he will spend the summer as bookkeeper at the new Gorman cannery there. Mrs. Getchell will go up today for a visit.

C. E. Fulmer announces that his launch "Claire" is ready for hire to pleasure parties, or for towing. He has a heavy duty, 16 h. p. engine in it now. Phone 74.

Mr. and Mrs. A. E. Knoff are here from Seattle this week, guests of Mr. and Mrs. J. L. Winn; they caught a fine string of fish at the lake Wednesday.

The West W.C.T.U. will meet on Thursday, the June 27th, at the home of Mrs. Lucy Orr, Fourth and Oak streets. Everybody welcome.

Mr. and Mrs. Silas Sweet, of Vancouver, B. C., guests of J. J. Mackechnie and family, departed on Saturday's boat.

Harry G. Cook was a guest at the Fisher homes last week, having come down from Seattle to accompany his wife home.

F. E. Kalloch will give a dance at East Beach this Saturday evening. Everybody come. Special rates on all autos.

Monday, June 24th, we will sell at sacrifice prices all our household furnishings. J. L. Winn, opposite Court House.

Mr. and Mrs. Sam Treby were in Angeles last week, visiting his brother Robert; they had been out to the Sol Duc.

E. C. Miles has returned to Angeles and will, as of yore, take a leading part in the Marine Band and Orchestra.

Jean Mackechnie, who has attended school in West Seattle during the past year, returned home on Wednesday.

Mr. Harold Caven, who has been at the Sol Duc Hot Springs for the past few months, returned this week.

The Port Angeles Marine Band will give a promenade concert and dance on the evening of June 29th.

R. D. Willson left Monday evening for a business trip to Seattle, returning on Wednesday's boat.

Joe Joyce, shingle king of Port Crescent, was in the city yesterday, coming up on the Walloa.

Expert horse shoer at Morey's Blacksmith Shop, First and Oak streets, opposite City Hall.

C. S. Bown, of Chehalis, was here Saturday, looking after his property interests.

Edward Campbell was a Seattle visitor last week, returning Friday.

Alaska salt herring, large size, 10c per pound, at Fish Market.

Young pigs for sale. Phone White 101. H. S. Bullock.

FOR SALE CHEAP.
Team good young mares, well matched, good harness and spring wagon. Mrs. Rose Littleton, Lake Crescent, or F. P. Fisher, Port Angeles.

The Elk's Ball, an event always looked forward to, was as enjoyable as anticipated. A large flag hung down in the center of the room in honor of flag day. At eleven o'clock all joined hands and sung, "Auld Lang Syne," while the band played. For the refreshment of the dancers a delicious supper was served and also punch. Everyone had a most enjoyable evening.

Miss Margaret Delabarre entertained a number of young friends last Friday evening in honor of her birthday. Cards were enjoyed for a time and then the party adjourned to the Elk's ball. All enjoyed a pleasant evening dancing, after which delicious refreshments were served at the Delabarre home.

C. E. Fulmer has sold a 9 h. p. Knox marine motor to A. I. Filion for his launch Nautilus; and a 6 h.p. Palmer, to Winfield Woods for a fishing boat that is nearing completion.

A 7 year old mare for sale. Black, weighs about 1,100 lbs. Gentle and trustworthy. Harness and buggy at Martin Doyles, on Eighth street on Lincoln Heights. Phone A 106.

Mrs. Luppen entertained a few friends at an informal afternoon tea last Saturday for her daughter, Mrs. Rogers, when the guests had the pleasure of hearing Mrs.Rogers play.

Mrs. Witbeck went to Portland Wednesday for an operation. She expects to be gone three months and her mother will take charge of the store during her absence.

The freighter Falcon, Capt. L. J. Schage, from San Francisco, called in Monday morning and unloaded one hundred tons of cement at the Morse Dock.

Herbert Wynn entertained a party of little friends in Civic Park last Saturday in honor of his birthday. The children had a very happy afternoon.

A Marshall Wendell mahogany piano for sale. Cost $450, will sell for $300. Terms can be arranged. J. L. Winn, opposite Court House.

Asst. Manager Ransom, of the Power Co., addressed the Rotary Club, of Seattle, on the Olympic Peninsula, Thursday evening.

A score of young people passed a very merry evening at a bon-fire party last Saturday night, given by Miss McCaffery.

A social at Parish Hall, Thursday, June 27th; contests, a program, and dancing. Admission 20c; everybody invited.

A social at Parish Hall, Thursday, June 27th; contests, a program, and dancing- Admission 20c; everybody invited.

Mrs. Madge Nailor went to Tacoma to the federation as a delegate from the Parliamentary Club.

Mrs. Henry Machenheimer had as her guest over Sunday, her aunt, Mrs. Wiley Orr, of Victoria.

Miss Angie Ritchie went to Seattle Tuesday night for an extended visit with friends in the city.

Walter Miller arrived last Friday to make an extended visit here as the guest of Ed. Abbott.

Mrs. Rogers returned to her home last Tuesday after a visit with her mother, Mrs. Luppen.

Mrs. and Mrs. Chas. Zimmerman are enjoying a visit from Mrs. H. Beeker, of 'Frisco.

J. S. Finch will build a bungalow at Fifth and Eunice; lumber is being delivered.

Captain Guptill is making his annual visit with Angeles relatives and friends.

For Sale—One single buggy. In care Wm. O'Brien, phone Black 001

Ted Owens is the new bookkeeper at the Gorman cannery.

Fred Lease has been visiting here this week.

Chas. Tillman was a Seattle visitor this week.

C. D. Allen is home with a sprained foot.

Small ranch for rent, phone x80. tf

Fresh vegetables at Fish Market

Fresh fish at City Fish Market.

HAYING TIME WILL SOON BE ON.

Buy the best tools on the market. Get the McCormick Mowers, Rakes, Tedders, Carriers and Binders; also have the famous Swedish Scythe, fully warranted. We carry all kinds of Haying Tools. The goods are right and the prices are right. Get your repair orders in early. Call or phone No. 13. H. Gutenberg Hardware and Furniture Co.

E. W. Merrill & Co.

An Up-Hill Job

Many who read this have been in the retail grocery business; they alone can appreciate the fight the retailer has to make to even live. A glance back into the past proves this.

We have just passed our Seventh Birthday in our business and wish to thank our many patrons for their patronage and consideration of the past.

We have successfully met all competition in service, quality of goods, and prices, and today we are the only retail grocers doing a credit business, that were in business when we began, May 15, 1905.

E. W. Merrill & Co.

A FEW WHYS

meet your attention: Why should you patronize us? Omitting the other 'whys,' why not heed these apt answers?

Because we get the best goods obtainable.

Because we sell at reasonable rates.

Because we make prompt deliveries.

Because you are sure of courteous treatment here.

Because you get the worth of your money in more ways than one here.

Yes our chief aim is to please our customers in every way.

For Saturday's Special we will give

3 cans Zeppa Tomatoes, 25 cents. Three cans Root River Corn, 25 cents
Fisher's Art. Flour, per barrel $5.00. Give us a call.

McBurneys Cash Feed Store
Call Phone 45

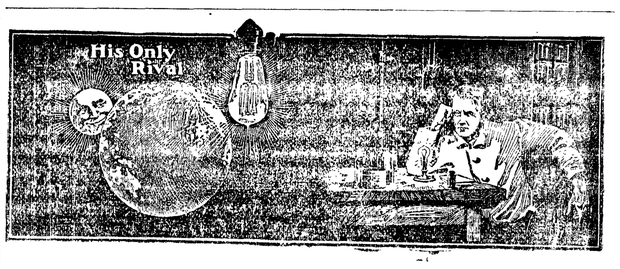

We are pleased to inform our customers that there is now a new price schedule in effect on MAZDA or TUNGSTEN lamps. Following is the new schedule:

Size of lamps in watts	Old price	New price
15		50c
25	90e	50c
40	$1 15	60c
60	1 40	80c
100	2 00	$1 15
150	2 50	1 70
250	3 75	2 35
500	3 75	4 75

Complete line of Lamps always in stock.

Angeles Electrical Supply Co.
Phone 230 Next Door to Post Office

GATE CITY MACHINE SHOP

Machenheimer Bros., Proprietors
Fourteen Years Machinist with Puget Sound Mills & Timber Co.

Does all kinds of Repair Work and carries a full line of Shafting and Mill Supplies, Motor Boat Supplies, Batteries, Oils, Magnetos. Boiler work a specialty.

LEWIS LEVY

Real Estate Broker

City Property
Timber Lands
Ranches

Summer Homes on Scenic Lake Crescent

Cor. Front and Laurel,
Port Angeles, Wash.

Always Ready to Wear

If we do your laundry work you will never have the experience of finding botched work and saw edges on your collars and shirts when you are hurriedly dressing for an important function.

We take especial pains with every piece, no matter whether you send us a large quantity of work or only a little.

Angeles Steam Laundry

James Wooley, Prop.
Let us do your work. We do it right

WEEKS & ABSTRACT CO.

Our Patent Card System Assures Information accurate and up to The Hour

ABSTRACTS OF TITLE

Order from us for
QUICK, COMPETENT SERVICE
All the Records are in Our Office

BLUE PRINTS and MAPS

PORT ANGELES, WASH.

P. J. WILLIAMS

The Old Reliable
JEWELER

Watch Repairing a Specialty

Chas. F. Morey

Successor to Morey & Wright

Horse Shoeing and Wagon Repairing
Satisfaction Guaranteed.

McKee & LaFlower

FUNERAL DIRECTORS and Embalmers

Phones: LaFlower 108; McKee 105
LADY ATTENDANTS

Mrs. M E. Troy

Instructions in China Decorations, and Water Colors and Oil.
Conventional and Naturalistic work a specialty

Orders Executed

Front St. near Johnson & Bork

The Scrap Book

Down and Up and Out.

Senator John W. Kern of Indiana tells a story of a friend of his in Indianapolis who liked a drink as well as the next man. He was equipped with a six cylinder drinking capacity, but was not so well fitted out with legs, one being about three inches shorter than the other. Ordinarily the man stood on his long leg, but in his quest for the bottoms of glasses he played no favorites and stood on either foot.

ORDERED A COCKTAIL.

The senator walked into the Denison hotel bar in Indianapolis one day with his friend with the zigzag legs. They called for drinks, and the senator's friend ordered a cocktail while standing on his short leg. While the bartender mixed the drink the man shifted legs and stood on the long leg. The bartender placed the drinks on the bar and looked puzzled. He picked up the cocktail and looked around the barroom.

THE MAN SHIFTED LEGS.

"What's become of that little runt with the jag that ordered this cocktail?" he asked.

The senator's friend got on the water wagon right there. — New York World.

Doing Your Part.

If the song I spun of my sadness
Has lightened another's pain,
Then the hours that I spent in grieving
Shall not have been wholly vain.

If the song I spun of my gladness
Has quickened another's mirth,
Then the hours that I spent in laughter
Shall have had their bit of worth.

If either my joy or my sorrow
Has nourished another's heart,
Then I in life's clamorous workshop
Shall have done my little part.
—Charlotte Becker.

A Story of Joe Manley.

Chief Justice Fuller of the United States supreme court was on a visit to Maine some years ago and while there was entertained by Joe Manley. Mr. Manley was held in great reverence by his fellow citizens all over Maine and especially in Augusta, his home. He took Mr. Fuller for a drive about the place, but was forced by a pressing business engagement to leave his guest before the drive was finished. When Mr. Manley had disappeared the driver turned to the judge, whom he did not know, and, drawing out a cigar, said: "I suppose you don't mind if I smoke. When we are driving Mr. Manley we never light up, because he's rather a distinguished citizen." Fuller repressed a laugh and told the driver to go ahead, which he did. Later the chief justice retailed the joke to Mr. Manley, who at the first opportunity told the driver a few things, winding up, "You miserable three ply idiot, that was the chief justice of the United States."

She Was Lucky.

A man who had just come from a visit to a friend's house, where he had seen five ladies engaged in a sociable game of poker, said:

"I looked on awhile. Pretty soon one player asked for three cards. They were given her, and she put them with the five she had been given first. She had eight cards in her hand, but didn't notice it until her turn to bet came. Then she said:

"'Oh, my land! I have eight cards!'

"'You forgot to discard, dearie,' said the dealer. 'Throw three of them away.'

"'Well, let me see which ones I can spare,' replied the other. She studied a moment and then discarded three. 'Now,' she said, 'I'm going to bet a dime. I have three aces.'

"'Gracious me!' came from another woman. 'I only have two kings, but I suppose I must call.'

"She called, and the woman with the three aces took in the money.

"'Isn't it funny how lucky I am?' she said. Then she added: 'Oh, May, how much did that new hat you got last week cost. I think it's just a dear.'

"That was all I waited to see," concluded the man. — New York Telegraph.

New Kind of Steak.

"Once upon a time," says Opie Read, "I was in a sanitarium where it was customary to starve people almost to death in order to make them live. I endured that treatment three days and then sought a restaurant downtown. A waiter came to me, and I said:

"'I want something to eat. Bring me a steak.'

"'Been up there?' inquired the waiter, pointing toward the sanitarium.

"'Yes; three days,' I replied.

"'One sanitarium steak!' yelled the waiter.

"I sunk disconsolately into a chair, for it seemed that the whole town was conspiring to starve me. But I should have known that there were others who had been there before me. The 'sanitarium steak' was duly served by the waiter, who cheerfully said:

"'Here you are, sir; one sirloin, top cut and extra large.'"—New York Tribune.

Ordinance No. 394.

AN ORDINANCE authorizing the Mayor and City Clerk to issue Local Improvement Bonds for the payment of the cost and expense of the improvement of Francis Street from the South line of Railroad Avenue on the North to the South line of Eighth Street on the South, under and by virtue of Ordinance No. 385; prescribing the rate of interest thereon and authorizing the delivery of the same to the contractors constructing said improvement.

The City Council of the City of Port Angeles, do Ordain as as follows:

Section 1. That the Mayor and City Clerk shall issue Local Improvement Bonds upon Local Improvement District No. 2 as created by Ordinance No. 385, in the aggregate sum of fifteen thousand nine hundred ($15,900) dollars.

Section 2. That said bonds shall be 159 in number, be payable on or before ten years from the date of their issuance and shall be subject to call in their numerical order by the City Treasurer whenever there shall be sufficient money in the fund of said district against which the bonds herein authorized are issued, over and above a sufficient sum for the payment of interest on all unpaid bonds which call shall be made by publication in the manner provided by law.

Section 3. Said bonds shall be payable only from the fund created by Ordinance No. 385 and shall be numbered consecutively from one to one hundred and fifty-nine inclusive, and shall be issued in a series of bonds bearing interest at seven per cent per annum from date of issuance; the denomination of such bonds shall be one hundred dollars, and each bond and interest coupon shall be signed by the Mayor and attested by the City Clerk, provided, however that said interest coupons in lieu of being so signed may have printed thereon a facsimile of the signatures of said officers and each bond shall have the seal of the city affixed thereto.

Section 4. That said bonds shall be issued as provided herein and delivered to Hahn & Grierson, the contractors for the improvement of said Francis Street under Ordinance No. 385 in payment thereof, the delivery of such bonds to be at such times and subject to such conditions as provided by the contract entered into for such improvement, provided that all of said bonds may be delivered to the contractors at any time upon the contractors paying into the city treasury the full amount unearned by them at the time of such delivery, and the holders of said bonds shall have no claim against the city of Port Angeles, except from the special assessment made for the improvement for which said bonds are issued.

Section 5. This Ordinance shall take effect and be in force from and after its passage, approval and from and after five days after the publication of this Ordinance.

Passed June 18, 1912.
Approved June 19, 1912.
Published June 21, 1912.

N. K. MEAD,
Mayor.

Attest:
[Seal]
C. E. SHIELDS, City Clerk.

Call for Bids.

Sealed bids will be received at the office of the City Clerk up to the hour of 4 o'clock, p. m., on Tuesday, July 1, 1912, for doing the city printing of all kinds, for the city of Port Angeles, for the current year, beginning July 2, 1912.

Bids will be considered by the City Council at their meeting to be held July 2, 1912. Such printing comprises all publications required by law, or that may be ordered by the City Council or other official of said city. The successful bidder shall enter into a penal bond with the city in the sum of One Thousand Dollars for the faithful performance of his contract.

The city council reserves the right to reject any and all bids.

C. E. SHIELDS,
City Clerk.

SAVING MONEY

Perhaps more than any other known virtue, develops character.

The boy having once formed the habit of saving finds it so attractive that when a man he saves naturally.

Try having a bank account and see what opportunities come your way.

$1 will make the start at this bank.

Bank of Clallam County

Port Angeles, Washington
Established April, 1895.

A Simple Liniment.

A simple liniment that is good for a strained back after a siege of housework calls for four tablespoonfuls of strong ammonia, four tablespoonfuls of alcohol, two large tablespoonfuls of salt and about a quart of rainwater. Put these ingredients into a bottle and shake well. As soon as the salt is dissolved it is ready for use. When needed rub the back with the liniment and continue the rubbing until the surface is warm with the friction.—New York Tribune.

No. 498

Notice of Sale of Real Estate at Private Sale.

In the Superior Court of the State of Washington, for Clallam county.
In the matter of the estate of Norma Govan, a minor.

Notice is hereby given, that in pursuance of an order of the superior court of the state of Washington, for Clallam county, made on the first day of June, 1912, in the matter of the estate of Norma Govan, a minor, the undersigned, the guardian of the person and estate of said minor, will sell at private sale, for cash, gold coin of the United States, subject to confirmation by said superior court, the following described real estate situated in the county of Clallam, state of Washington, towit:

An undivided seven hundred and eighty-one (.781) thousands of one-seventh of the east one-half of the northwest quarter and the west one-half of the northeast quarter of section thirty (30), in township thirty (30) North, of range three (3) west of Willamette Meridian, containing 160 acres.

And also an undivided seven hundred and eighty-one (.781) thousands of one-seventh of the north one-half of the northwest quarter and the southeast quarter of the northwest quarter of section thirty-one (31), in township thirty (30) North, of range three (3) west, W.M. Clallam county, Washington, containing 120 acres.

Said sale will be made on and after Tuesday, June 18, 1912, and bids will be received at the residence of the undersigned, on First street, between Oak and Laurel streets, in the city of Port Angeles.

Dated June 1, 1912.

ETHYL M. LEWIS, Guardian of the person and estate of Norma Govan, a minor.

James Stewart, Atty. for estate.
First publication June 7

No. 505

Notice of Private Sale of Real Estate.

In the Superior Court of the State of Washington, for Clallam county.
In the matter of the estate of Ernest Erickson, deceased.

Under authority of an order of the Superior Court of the State of Washington, for Clallam county, dated April 20, 1912, I, the undersigned administrator, will sell at private sale the following described real estate:

The Northwest quarter of the Southwest quarter (N. W. ¼ S. W. ¼); the South half of the Northwest quarter (S. ½ N. W. ¼); and the Northeast quarter of the Northwest quarter (N. E. ¼ N. W. ¼); of Section 29, Township 31 North of Range 15 West W. M., in Clallam county, Washington.

The sale will be made on or after June 3rd, 1912, and bids will be received at the office of Trumbull & Trumbull, attorneys for estate, rooms 17 and 18, Aldwell Block, Port Angeles, Washington.

The terms of sale will be ten per cent to accompany the bid, the balance to be paid upon confirmation of the sale by the court.

Dated May 23, 1912.

ANDERS NYLUND,
Administrator of the Estate of Ernest Erickson, deceased.
First publication May 24, 1912.

Notice and Summons by Publication.

In the Superior Court of the State of Washington, for Clallam county.
F. S. Thorp, plaintiff
vs.
Otis Conary

and all persons unknown, if any, having or claiming an interest or estate in and to the hereinafter described real property, defendants.

State of Washington to Otis Conary and all persons unknown, if any, having or claiming to have an interest in and to the real property hereinafter described, defendants.

You and each of you are hereby notified that F. S. Thorp is the holder of certificate of delinquency numbered 3502, issued on the 1st day of June, 1911, by the county of Clallam, State of Washington, for the amount of eighty-nine and 65-100 dollars, the same being the amount then due and delinquent for the taxes for the years 1907, 1908, 1909, 1910 together with penalty, interest and costs thereon, upon real property assessed to you and of which you are the owner or reputed owner, situated in said county, and particularly bounded and described as follows, towit:

The Northeast qr. of the Northeast qr. and the Southwest qr. of the Northeast qr. of Section numbered twenty-five, 25, in Township numbered thirty-two, 32, North range of numbered thirteen, 13, W. W. M. all of said amounts bearing interest at the rate of fifteen per cent per annum; and you are further notified that he will apply to the Superior Court of the State of Washington, in and for said county, for a judgment foreclosing his lien against the property hereinbefore mentioned, and you are hereby summoned to appear within sixty days after the date of the first publication of this summons, exclusive of the day of said first publication, and defend this action or pay the amount due, together with costs; and in case of your failure to do so, judgment will be rendered foreclosing the lein for said certificate of delinquency, taxes, penalty, interest and costs, against the lands and premises hereinbefore mentioned. Date of first publication May 24th, 1912.

Any pleading or process may be served upon the undersigned at the address hereafter mentioned.

COCHRAN & THORP,
Plaintiff's Attorneys.
P. O. Address, Port Angeles, Clallam county, Washington.
First publication May 24, 1912.

City Warrant Call

City warrant call advertised May 24th, 1912.

Current Expense Fund warrants to No. 6331 inclusive.

Lighting Fund warrants to No. 1305 inclusive.

Cemetery fund warrants to No. 1766 inclusive.

Coupon 37 Electric Light Bond, interest coupon due April 1st.

No interest will be allowed on above warrants after May 24, 1912.

P. E. GRAVES,
City Treasurer

Notice of Sheriff's Sale of Real Estate.

Cause No. 2667

In the Superior Court of the State of Washington, for Clallam county.
Heinrich Lehn, Plaintiff
vs
John A. Behner, Defendant

Under and by virtue of Order of Sale issued out of and under the seal of the Superior Court of the State of Washington, holding terms at Port Angeles, in and for said county, on the 3d day of May, A. D. 1912, upon a judgment rendered in said court on the 10th day of April A. D. 1912, in favor of Heinrich Lehn and against John A. Behner for the sum of Twenty-one hundred, Twenty-five and 32-100 dollars, together with attorney's fees, interest, costs and increased costs, and to me directed and delivered, commanding me to sell the following described property to satisfy said judgment, towit:

The west ½ of the southwest ¼ and lot 4 of section 2 and lot 1 of section 3, all in township 29 North Range 14 west W.M., containing 165 acres, more or less, according to the government survey thereof, all in Clallam county, State of Washington.

Now therfeore, notice is hereby given, that on Saturday the 8th day of June A.D. 1912, at 10 o'clock in the forenoon of said day, I will sell the above described property, or so much thereof as may be necessary to satisfy said judgment, together with attorney's fees, interest, costs and increased costs, in all amounting to the sum of $2,169.96.

Said sale will take place at the front door of the court house at Port Angeles in said county and state, and will be at public aution, for cash in hand to the highest and best bidder.

Dated at Port Angeles, Wash this 7th day of May, 1912

JAS. R. GALLAGHER, Sheriff.
First publication May 10, 1911.

Summons for Publication in Foreclosure of Tax Lien.

In the Superior court of the state of Washington, for Clallam county.
J. L. Winns, plaintiff
vs
T. T. Aldwell, James Harrison and unknown owners

and all persons unknown, if any, having or claiming an interest or estate in and to the hereinafter described real property, defendants

The State of Washington to T. T. Aldwell, James Harrison and unknown owners and all persons unknown if any, having or claiming to have an interest in and to the real property hereinafter described:

You and each of you are hereby notified that J. L. Winns is the holder of certificate of delinquency numbered 2051, issued on the 1st day of December, 1906, by the county of Clallam, state of Washington, for the amount of Six and 57-100 ($6.57) Dollars, the same being the amount then due and delinquent for taxes for the year 1905 together with penalty, interest and costs thereon, upon real property assessed to you and of which you are the owners or reputed owners, situated in said county, and particularly bounded and described as follows, to-wit:

Lot numbered six, 6, in section numbered one, 1, in township numbered thirty, 30, North of Range numbered seven, 7, W. W. M., except five, 5, acres commencing at the southwest corner of said lot, thence running in a northerly direction along the western boundary of said lot ten, 10, chains; thence at a right angle running in an easterly direction five, 5, chains; thence running in a southerly direction parallell to the said western boundary line ten, 10, chains, and thence running in a westerly direction along the southern section line of said section one, 1, five, 5, chains to the point of commencement and containing five, 5, acres more or less as per legal survey of same, and upon which he has paid taxes assessed against said property as follows:

Year's Tax	Date Paid	Receipt No.	Amt
1906	June 1, 1907	3533	$4.35
1907	Aug 11, 1908	3836	$5.40
1908	June 2, 1909	3718	$5.11
1909	June 1, 1910	4023	$6.06
1910	June 1, 1911	3685	$7.56

all of said amounts bearing interest at the rate of fifteen per cent per annum; and you are further notified that he will apply to the Superior Court of the State of Washington, in and for said county, for a judgment foreclosing his lien against the property hereinbefore mentioned, and you are hereby summoned to appear within sixty days after the date of the first publication of this summons, exclusive of the day of said first publication, and defend this action or pay the amount due, together with costs; and in case of your failure to do so, judgment will be rendered foreclosing the lien for said certificate of delinquency, taxes, penalty, interest and costs, against the land and premises hereinbefore mentioned, Date of first publication May 17th, 1912.

Any pleading or process may be served upon the undersigned at the address hereafter mentioned.

COCHRAN & THORP,
Plaintiff's attorneys.
P. O. Address, Port Angeles, County of Clallam, State of Washington

No. 512

Settlement Final Account.

In the Superior Court of the State of Washington, for county of Clallam.
In the matter of the estate of George H. Pellerin, deceased.

Notice is hereby given that the executrix of the last will and testament of George H. Pellerin, deceased, has filed in this Court her final account as such executrix and that the Court has appointed Saturday, the 29th day of June, 1912 at the hour of ten o'clock A.M. of said day, at the court room of the Court as the time and place for the hearing and settlement of said account.

Witness my hand and the seal of said Court hereto affixed this 31st day of May, 1912.

[Seal] HORACE WHITE,
County Clerk and Clerk of the said Superior Court.
First publication May 31.

Summons.

In the Superior Court of the State of Washington, for Clallam county.
Harry A. Monson, plaintiff, vs. Hazel Monson, defendant.
The State of washington to the said Hazel Monson, defendant.

You are hereby summoned to appear within sixty (60) days after the date of the first publication of this summons, to-wit, within sixty [60] days after the 24th day of May, 1912, and defend the above entitled action in the above entitled court, and answer the complaint of the plaintiff, and serve a copy of your answer upon the undersigned attorneys for plaintiff, at their office below stated; and in case of your failure so to do, judgment will be rendered against you according to the demand of the complaint, which has been filed with the clerk of said court.

This is an action for a divorce upon the grounds, among others, of desertion.

TRUMBULL & TRUMBULL,
Attorneys for Plaintiff.
P. O. address, Port Angeles, Clallam county, Washington.

SUMMONS BY PUBLICATION.

In the Superior Court of the State of Washington, or Clallam county.
Anna B. Butts, Plaintiff
vs.
Karl J. Ellington, M. Claire Gifford and Augusta Erickson, Defendants.
State of Washington to the above named Defendants, Karl J. Ellington, M. Claire Gifford and Augusta Erickson.

You and each of you are hereby summoned to appear herein, within sixty days after the first publication of this summons, towit: Within sixty days after the 14th day of June A. D. 1912, and defend the above entitled action in the above entitled court, and answer the complaint of the plaintiff, and serve a copy of your answer upon the undersigned attorney for the plaintiff at his office below stated; and in case of your failure so to do, judgment will be rendered against you according to the demand of the complaint, which has been filed with the clerk of said court.

The object of this action is to foreclose a mortgage given by said Karl J. Ellington to said plaintiff dated March 9th., 1910, given to secure the payment of 3 certain promissory notes from said Ellington to said plaintiff in the sum of five hundred dollars with interest thereon from date until paid at the rate of 6 per cent per annum dated of even date with said mortgage, mortgaging the following real property, situated in Clallam County, State of Washington, and particularly described as the south half of the northwest quarter of section 2 in township 30 north of range 7 west of Willamette Meridian; also to foreclose the claims and interests if any of the other defendants herein.

GEO VENABLE SMITH,
Attorney for Plaintiff.
Office in Aldwell Building, Port Angeles, Clallam County, State of Washington.
Date of first publication June 14, 1912.

Application No. 6161

Notice of Sale of State Lands

Notice is hereby given, that on Saturday, the 1st day of June, 1912, between the thours of ten o'clock in the forenoon and our o'clock in the afternoon, commencing at ten o'clock in the forenoon of said day, in front of the main entrance door to the county court house in the city of Port Angeles, county of Clallam, State of Washington, either by the County Auditor of said county or by a member of the Board of State Land Commissioners of the State of Washington, the following described state lands, together with the improvements situated thereon, will be sold at public auction to the highest bidder therefor, towit:

Application No. 6161.

All tide lands of the second class, as defined by section 1 of chapter 36 of the Session Laws of 1911, owned by the State of Washington, situated in front of, adjacent to, or abutting upon the following described uplands:

In front of lot 1, section 31, township 31 north, range 3 west W.M., with a frontage of 9.66 lineal chains, more or less, appraised at $6.00 per lineal chain, or $57.96; also

In front of lot 2, section 31, township 31 north, range 3 west W.M., with a frontage of 22.47 lineal chains, more or less, appraised at $6.00 per lineal chain, or $134.82; also

In front of the J. C. Brown Donation Land Claim in sections 30 and 31, towaship 31 north, range 3 west W.M., with a frontage of 30.00 lineal chains, more or less, appraised at $6.00 per lineal chain, or $180.00;

All as measured along the meander line, according to a certified copy of the government field notes of the survey thereof, on file in the office of the Commissioner of Public Lands at Olympia, Washington.

Said lands will be sold subject to the terms, conditions and reservations of Chapter 109 of the Session Laws of 1911, relating to easements for rights-of-way and the carrying of timber, stone, mineral and other products over the same.

Said lands will be sold for not less than the appraised value above stated and upon the terms and conditions following:

Terms and Conditions of Sale.—Not less than one-tenth of the purchase price must be paid at the time of sale to the officer making the sale. The purchaser, if he be not the owner of the improvements, must forthwith pay to the officer making the sale the full amount of the appraised value of the improvements, as above stated. One-tenth of the purchase price must be paid annually thereafter on the first day of March of each year, with interest on all deferred payments at the rate of six per centum per annum, together with accrued interest on any balance, at the same rate: Provided, That any purchaser may make full payment of principal, interest and statutory fees at any time and obtain deed or state patent. The purchaser of land containing timber or other valuable minerals is prohibited by law from cutting or removing any such timber or materials without first obtaining consent of the Commissioner of Public Lands or the board, until the full amount of the purchase price has been paid and deed issued.

All sales of state lands are made subject to the reservations of oils, gases, coal, ores, minerals and fossils of every name, kind and description, and to the additional terms and conditions prescribed in the act of the legislature approved March 20, 1907, being section 3 of chapter 256 of the Laws of 1907.

The above described lands are offered for sale in pursuance of an order of the Board of State Land Commissioners, and an order of sale duly issued and certified by the Commissioner of Public Lands of the State of Washington, now on file in the office of the county auditor of said county.

FRANK C. MORSE,
Assistant Commissioner of Public Land
First publication April 26, 1912.

DON'T WAIT

But Come Now !

The Times Clothing Mart's

Great Sale is in Full Blast

and offering astonishing bargains in every line of Merchandise. So don't wait until this sale is over, and pay more for your goods, as these prices will only last during this sale, then return to former prices. Now the

4th of July

is close at hand and there never was a time that you could tog up with so little expense as at the present time. That is why we say don't——WAIT

A Few of Our Many Bargains :

Men's $20.00 all wool suits ·nea ·oaterns made in the ·r ·est les. Sale price

$14.48

Ladies'urson Hose, sold the world ·r for 25c sale price

18 cts

Ladies'1. and $1.25 fine muslin skirt made of fine cambric, lace trimed. Sale price

78 cts

Men's 50c Work Shirts, in black, blue, blak and white striped and chec ·ed. Sale price

39 cts

All of our 25c and 35c Back Combs and Barrettes, while they last. Sale price

19 cts

Ladies' $8. all Wool Voil Skits, this season's styles. Sale price

$4.98

Men's $1.50 Cluett Peabody Shirts, soft roll collars and cuffs. Sale price

98 cts

Men's 50c Four-in-Hand neck Ties, all colors and patterns to choose from. Sale price

19 cts

All of our 7½c Calicos and Prints, in blue figured reds and light colors, to go at the sale price of

4 3-4c yd

Six Skeins of Richardson's Silk, One Pillow Top, One Pillow Back and Book of Insiructions. all for this sale price of

34 cts

Men's $4 Shoes, Tan or Black, made of fine Russia Calf, Goodyear Welt. Sale price

$2.98

Ladies' $2.50 Pumps in Patent, Gun Metal and White, all new and up-to-date. Sale price

$1.39

Ladies $5 Seal Grain Leather Shopping Bag, Leather Lined, small pocket book, and card case inside. Sale price

$2.48

Ladies Muslin Drawers, made of fine quality of muslin, tucked and lace ruffle, would be cheap at 50c. Sale price

28 cts

Boy's 75c Sweaters, a good sweater in Gray, with Blue or Red Trimmed, or Solid Colors. Sale price

48 cts

The above are only a few of the many great bargains to be had at this sale, but space will not permit us to print them all here. So if you don't find what you want call at our store and you will find it there at a great reduction in price.

Times Clothing Mart

HAPPILY ENTERTAINED AT VAN KUREN'S

By a special reporter exclusively for the Olympic-Leader.

On special request by Mrs. and Comrade Van Kuren, the W. R. C. and G. A. R. and many friends met at the Van Kuren residence, on Lincoln Heights, about 10 a. m.Friday. The G. A. R. formed in line, headed by the Flag and Band and followed by the W. R. C., and marched to the residence, in front of which on the lawn many seats had been provided. Each person present was presented with a small silk flag. The line of march was met at the gate by quite a number of young girls who were stationed on each side of the gate with larger banners, after which, all being seated, the following program was rendered:

Song, America, by all, with piano accompament.

A most appropriate prayer was delivered by Rev. Smith of the Congregational church.

Next an address of welcome by Comrade F. S.Thorp, who also spoke on the Growth of the Flag, and what it stood for and patriotism generally.

Mrs. Maxfield read a very fine and extended paper on the Origin of the Flag. Followed by the Star Spangled Banner, everybody standing.

A talk by Judge Still, on Patriotism and the Rise Thereby of the Roman Empire, and the fall of the same, by reason of the lack of patriotism.

A beautiful recitation by Mrs. Jennie Warren, President of the W. R. C., entitled Song of the Flag. Followed by a beautiful reading by Minnie Fuller.

Song by all, The Gem of the Ocean.

Mrs. Nettie Dustman, gave a very fine recitation about the flag in a very touching and appropriate manner. Mrs. Grace Filion gave a very appropriate recitation on the flag in her usual beautiful style, followed by the song, The Battle Cry of Freedom.

The flag salute was given by the W. R. C.

A song, God be with you till we meet again.

Benediction by Rev. Smith.

This was followed by the guests being led by line of march around the house to where a long table had been prepared that was groaning with the weight of food furnished by Mrs. and Comrade Van Kuren. The table seated more than sixty, but owing to the large crowd was nearly filled the second time. As to foods, I being a mere man, cannot attempt to discribe it; but will say I saw coffee, cream and sugar, seven kinds of cake, salads, pork and beans, three kinds of meats, including roast chicken, both white and brown bread, and beautiful and very fine butter, besides pickles, cookies, and many other things that I can not now remember. The time was then taken up by visiting and having a good time, every one voting that they could not have had a better time. About the time of departure for the guests to attend the Flag Day exercise to be given at Civic Park under the auspices of the order Elks, by request of the W. R. C. and the G. A. R. Judge J. E. Cochran gave a very pleasing and appropriate address on behalf of the W. R.C. and G. A. R. and other guests, thanking Mrs. and Comrade Van Kuren for the fine entertainment given. All being sorry they were compelled to leave so soon.

Arrangements are complete for the Angeles Day Celebration or visit to the Sol Duc Hot Springs. It is expected there will be a delegation of between thirty and fifty go from here. The parties will leave in the various automobiles between 7:30 and 8:00 a.m.,arriving at Lake Crescent not later than 10 a.m. At the last named hour the entire party will leave together in the launches, which will await them at East Beach, and prceeed direct to Fairholm, where the big autos of Hot Springs Company will be waiting to convey the party to the Springs, where it is expected they will arrive between the hours of 12 and 1, or in time for luncheon. Some of the party will return to Angeles Sunday afternoon, while others will remam until Monday and after. The rates to the Springs will be somewhat reduced, but just how much is not apparent at this time.

An orchestra will be taken along and dancing and other forms of amusement, in addition to the eye-opening sights at the Springs, will be indulged in.

THE CITY NEWS

Miss Rachel Annie DeLong was married to K. O. Erickson, at the residence of the bride's mother, by Rev. C. E. Fulmer, at 12:30 Tuesday, June 18th. The bride is well known by Port Angeles people, having been employed during the past six years as stenographer by the Clallam County Abstract Co. She is a graduate of the Spokane Business College, and for a time taught in that institution. Mr. Erickson is one of our leading merchants, and is county commissioner. We are favored that we are not to lose these people. After a bountiful wedding dinner they took the steamer Whatcom for a short stay in Victoria.

Fraternal Order of Eagles, of Port Angeles, Aerie No. 483, elected the Junior Past Worthy President, John Donahue, as a delegate to the Grand Aerie, which is to be held at Cleveland, O., in August; also Worthy President, A. H. Honce, was elected as a delegate to the State Aerie which is to be held at Seattle in July.

A box of immense strawberries was brought to this office Tuesday by Will Hutton. The largest measured six and one-half inches in circumference. The others were almost as large. No finer berries can be grown anywhere than right here in Angeles.

Don't forget to see the new line of Ladies Outing Shirts. They are called the Town and Country shirts for ladies. Fine quality and low priced. We are the leaders in our line of mdse. S. J. Lutz & Co.

Where you get a square deal.

Howard Campbell will spend his vacation with a party working on the government geological survey; working out of Barrington, Wash. The party is mapping several of the peaks of the Cascades.

Mrs. Mary H. Moore, of Tacoma, is visiting with the family of L. M. Campbell. She will spend a couple of weeks in town and at the lakes. Mrs. Moore is an old Peoria, Illinois, friend of the Campbell family.

See our show windows. We are showing the best line of merchandize ever shown in Port Angeles, and our regular prices are lower than many sale prices. S. J. Lutz & Co.

Where you get a square deal

The grading of Francis street is now completed from Front street to Eighth street. A very creditable piece of work has been done. A crew is now at work driving piling for the wharf.

When your magazine subscriptions run out or you wish to subscribe for new ones, notify Mrs. Jessie Webster and let her order for you at the cheapest possible club rates.

Agent for J. M. Hansen's Agency.

The sweet little girl baby flower that came Tuesday to bless the home of Dr. and Mrs. McGillivray blossomed but for a day, closing its eyes in death Thursday afternoon.

Miss Sylvia Caskey returned Monday from a visit to her sisters in California and Oregon. While in Portland she was in attendance on the Rose Carnival.

Women of Woodcraft will provide a free rest room for women for the Third and Fourth of July, at the Globe Hotel.

We buy goods in large quantities and discount our bills, which enables us to sell cheaper than our competitors. S. J. Lutz & Co.

Mrs. Dr. Butler is entertaining a company of ladies at cards this afternoon at her pleasant home on Oak street.

A ten piece waxed golden oak dining room suit, will sell very cheap. J. L. Winn, opposite court house.

Shoes for the entire family at Lutz's Big Shoe Store, corner Oak and Front streets.

For Sale—Lots 5, 6, 7 and 8, Block 109, Townsite, overlooking bay and straits, $450. H. C. Miller.

Mrs, Stovels many friends will be sorry to learn that she is not improving as rapidly as hoped for.

Cherry street is being improved by the removal of stumps and grading of the worst portion thereof.

For the best garden hose and lawn mowers call on Christopherson & Leland.

One-horse wagon, plow and harness for sale. Enquire 14th & Oak. tf

Go to Morey's for your black smithing; they do it right.

Try our 5c Norwegian sardines. City Fish Market.

Fresh eastern oysters in quart cans at Fish Market.

First Class Drugs,
Stationery,
Kodak Supplies,
Fishing Tackle.
Sole Agent for Kleansall Soap,
Trusses.

Ice Cream and
Ice Cream Sodas

The Nailor Drug Store

"The Quality Store."
M. H. Nailor, Proprietor. *Phone 41*

We make a specialty of

IDEAL FLOUR

the very best
Blue Stem Flour Made
Try it and you will use no other.

We also carry in stock, Snow White, Ceretana, a hard wheat flour, and Fisher's Blend.

We have SWIFTS PREMIUM HAMS
We have SWIFTS PREMIUM BACON
We have SWIFTS PREMIUM LARD

Our Chase & Sanborn Teas and Coffees have no equal when it comes to quality.

We always aim to give our customers the best the market affords. Look our stock over and be convinced. You will find the best is

ALWAYS THE CHEAPEST

F. A. STILES = = Phone 38

The Farmer In Business

Is providing convenient and complete banking facilities for the Farmer in business, this Bank is simply aiming to be abreast of the times. The great changes which have taken place in a generation make it necessary that the farmer of today be a broad gauge business man and be provided with easy and safe methods of handling his funds, which accumulate at certain seasons and must be ready for meeting obligations at other times.
Several Business Farmers, who are customers of this Bank have been kind enough to say that our Service meets their requirements perfetly.
We tender this same Service to others.

Citizens National Bank

Port Angeles, Washington.

Harness & Saddlery SHOP

A complete line of

Light and Heavy Harness, Saddles, All the different kinds Collars Harness Repairs and Various Trimmings

Repairing of all kinds neatly done and given Prompt Attention

Wm. Brandt, Prop.
By the CITY SCALES

HALL & CO.

contractors of
Concrete & Cement Work
Phone 65 Port Angeles

Thos. T. Aldwell
Established 1890.
Rooms 10 & 10a Aldwell Blk.

See him for

Real Estate
Surety Bonds
Fire Insurance
Time Investments
All Information
Cheerfully Given

Special care given property of non-residents

Thos. T. Aldwell
Established 1890.

The Fitzgerald Market

Opposite Hotel Angeles.

The Old Reliable Market
Good meats, low prices, square dealing.
Your patronage solicited.

James Fitzgerald

JAMES STEWART
Attorney at Law
Office on Front Street
Port Angeles, Wash

C. E. FULMER

FUNERAL DIRECTOR
Telephone - - L. 74

S. OF V. CAMP REORGANIZED

Starts Off with Membership of Thirty. Social Evening Enjoyed by Sons, Post and Corps.

At a meeting held in G. A. R. Hall on Saturday evening there was effected the re-organization of Gen. John W. Noble Camp No. 28, Sons of Veterans. This camp was formerly active here, but was disorganized several years ago because so many of its members had moved away from town.

Thirty men took the obligation. Officers were elected, and plans made for a vigorous membership campaign. Regular meetings will be held in G. A. R. hall. The next meeting of the Camp will be on the evening of June 27.

After the meeting the ladies of the W. R. C. very pleasantly surprised the boys with a dainty spread. As a preliminary to the luncheon, Mrs. D. B. Merrill unveiled a flag-decorated angel food cake, the very same flag—but not the same cake—that was used for a similar purpose at the organization of General Noble Camp in 1891. Mrs. Merrill had kept it all these years as a memento of that occasion.

The purpose of the Sons of Veterans is to keep alive the traditions of the G. A. R. when that body is no longer with us; to commemorate the deeds of the heroes of the Civil War; and to inculcate high ideals of service to the country and honor to the flag. It is purely a social order, with absolutely no "taint" of militarism.

In view of the coming of the State Encampment of the G. A. R. to Port Angeles next June, the reorganization of the camp at this time is particularly interesting. The young men will cooperate in every possible way, to insure the success of the encampment.

The newly elected officers of the Camp are as follows:

Commander, J. E. Bigelow.
Senior Vice Com., E. R. Wait.
Junior Vice Com., E. B. Webster.
Patriot Ins., Rex Eckley.
Chaplain, John Machenheimer.
Secretary, J. W. Warren.
Treasurer, Frank Mansfield.
Color Sergt., C. M. Buchanan.
Guide, George Burdick.
Musician, Martin Wait.
Inner Guard, John McCann.
Outer Guard, Hugh Smith.

The first dress exhibit of the domestic science department of the Monroe High School was held last week; about twenty girls had been working on dresses under the supervision of the department instructor.

The amount to be expended on each dress was limited to $1. Much care, planning and skill were shown by all the girls. Three prizes were offered by the editor of the local paper, the principal of the high school and the department instructor.

Nearly one hundred thousand people wanted to get seats at the Chicago convention. The hall seated only about twelve thousand. There were 79,892 disappointed applicants.

FLAG CELEBRATION COMPLETE SUCCESS

From page 1.

the blood of brave men that we might have the liberty and security we enjoy today and which it is our duty to hand down unsullied to our children after."

Continuing, Judge Coleman referred to his own boyhood. His father was a soldier in the Southern army. He had voted against secession, but when his state went out he went with it. During four years of the war he gave his best energies to the South. At the close of the war, while others were bitter toward the North, he cheerfully accepted the issue and renewed his allegiance to the Stars and Stripes. He taught his boys to honor and support the flag, and told them that if the time ever came when they should refuse to do all in their power to keep that flag from defeat, he would turn over in his grave to curse them. "Although but a boy of seven," said Judge Coleman, "this made an impression upon me that I have never forgotten."

This first public observance of Flag Day in Port Angeles was in every way a success. Conducted under the auspices of the Elks Lodge, the G. A. R. and W. R.C. contributed very largely to its success, the tribute to the flag by the latter organization being particularly impressive.

The beautiful and simple flag service of the Elks was most impressive conducted by Exalted Ruler T. F. Trumbull. The solo by Miss Roberson, and the duet by Miss Roberson and Mrs. Troy were much appreciated, as was the recitation by Mrs. Warren.

Altogether it was one of the most successful observances of a national anniversary ever held in Port Angeles.

THE CITY COUNCIL.

Mayor Mead vetoed the Morse Wharf Franchise ordinance, on account of the objection made by the grantees to the words in section eight: "And said wharf." These words were stricken from the ordinance and it was reintroduced and placed upon the first and second readings.

The ordinance ordering the issuance of the Francis street improvement bonds was passed.

The Chase Enginering Company notified the city that it was ready to accept power from the Olympic Power Company on June 12.

July 16th, at 7:30 p.m., was the time set for the hearing of the resolution providing for the vacation of Chase St.; Third St., and the alley between Third and Fourth.

The resolution for the bridging of Eighth St., was referred back to the City Attorney for one week, because the resolution did not state the proportion of the cost to be bourne by the Eighth St., and the enlarged district.

The Street Superintendent was instructed to remove stones from, and otherwise repair the road from the corner of First and Laurel Streets to the Filiou Mill; also Front St. from Oak to Peabody.

E. A. FitzHenry left last Saturday to perform his duties as a delegate to the National Democratic Convention at Baltimore.

NEW IRRIGATION PROJECT NEARLY COMPLETE

Heretofore and up to this time all the irrigating that was done hereabouts has been confined to lands on the east side of the Dungeness river with the exception of one small ditch. All the irrigation ditches have been owned and used by Sequim companies.

Now the big six-mile irrigation ditch on the west side of the river, dug by the Dungeness company, is about completed and water will soon be flowing over the fertile fields of Dungeness This ditch, with its laterals, cost $10,000.

This ditch is ten feet wide where it starts from the river and it crosses the farms of Ed. Hooker, Airheart, McLaughlin, Bill Dick, Tripp, Lotzgesell, Arthur Cays and five other farms. It will carry enough water to irrigate a whole township of land, over 23,000 acres.

The main ditch drains into McDonald creek, but a branch flows east as far as the Arthur Cays place and from there the water drains into Dungeness bay near old town.

The Dungeness ditch will undoubtedly raise the value of farm land it reaches and there is enough water flowing into the ditch to water a very large territory. Already the owners of large tracts of land are planning to divide and cut up their holdings into 40 and 20 acre tracts.

There is a very large territory of timbered level land that can be cleared and brought under cultivation, all of which is good soil.

We look upon the new irrigation ditch as a starter of the development of an empire of good territory which, when cleared up and farmed, will make a rich and populous community. Much of the best farming land in this county lies on the west side of the Dungeness river and is now a wilderness awaiting the coming of homemakers who will clear it up and cultivate the soil.

The ditch will soon demonstrate the value of the water upon any soil in increasing its productive power, even upon the naturally rich and fertile Dungeness lands. —Sequim Press.

COMMITTEES FOR FLOWER SHOW AND FOURTH

Fourth of July—J. Lloyd Aldwell, Chn.; A. J. Cosser, Sec'y; Lewis Levy, Treas.

Flower Show—Mrs. R. D. Willson, Chn.

Finance — Lewis Levy, S. J. Lutz, Mesdames John Hansen and Minerva Troy.

Music — J. M. Davis, C. E. Shields, Mrs. R. D. Willson.

Sports—Jas. Hooker, Edward Campbell, J. L. Aldwell.

Decorating—F. P. Fisher, C. L. Haggith.

Advertising—E. B. Webster, A. A. Smith.

Parade— R. D. Willson, W. M. Clark, E. E. Day; Mesdames Kirschberg, Luppen and A. H. Thompson.

Opera House, Dance and Supplies—Mrs. FitzHenry, Mrs. Hopkins, Messrs. L. M. Campbell, Kirschberg and Sam Stakemiller.

Floats, Etc.— Mesdames. E. B. Webster, E. B. Fleming, C. S. Stakemiller, F. P. Fisher, Wm. Gould, Christopherson, Caskey, Mackechnie and P. Grubb; and Messrs. Gallagher, Chatterton and Harrison.

Entertainment—Mrs. L. T. Guy, Misses Angeline Ritchie, Ethel Welch and Verna Wolverton.

Committees on Flower Show

Tables—Mesdames Aldwell, H. M. Fisher, Delabarre, Farmer and Graham.

Checking and Arrangement of Flowers—Mesdames Peter Chambers, W. B. Webster, Mead, Haswell, Campbell, LaFlower.

Registration — Mesdames Willson and Hyde and Miss MacClure.

Boys' Suits, Knickerbocker Pants, the latest styles, from Chicago manufacturer; no jobber's profits to pay; Union made in sanitary shops. We handle the best goods at the lowest prices. S. J. Lutz & Co.
Where you get a square deal.

The ladies of St. Andrews Guild gave a tea on Wednesday afternoon at the home of Mrs. Christopherson.

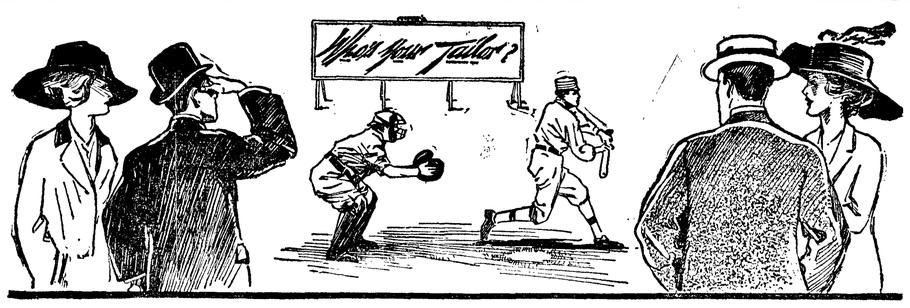

We'll Solve Your Clothes Question

as an experienced player solves the pitcher's curves. All we ask is the chance to show you the handsome Spring styles and exclusive woolens from our famous Chicago tailors,

Ed. V. Price & Co.

We know you'll think well enough of them to have us take your measure. And we guarantee to deliver the best suit you ever wore for one-third to one-half less than ordinary tailors charge.

Chas. A. and Wm. Filion, Port Angeles

Real Estate Transfers

Reported by the Weeks Abstract Co.

T T Aldwell & Co. to Hattie T Smith, lots 3, 4 in blk 143, Port Angeles, $10.

C C Henry and wf to Willis Chambers, lot 1 blk 220, Port Angeles, $100.

M A Sprage and wf to E M Brouillette. Quit claim. Suburban lot 81 and N½ of suburban lot 77, Port Angeles, $10.

Jennie F Alburger to B F Garrison lots 16, 19, 46, 47, 48, in Nelson's Add to Port Angeles, $10.

Dungeness Trading Co. to Chas. Bushnell, lots 11, 12 in blk 1, of First Plat of townsite of Sequim, $1.

Nellie Broderick to R J Heintz, lots 9, 10, blk 18, Central Add $1.

August F and Charles A England to H A Falk, 17a in W½ of SW¼ of SW¼ of sec 4:29-5, $1,

United States to Samuel D Howe, patent, S½ of NW¼ sec 12:30-7.

United States to Francis Burns, patent, lots 5, 6, blk 299, Port Angeles.

G M Lauridsen and wf to Ernest O'Brien, lots 5, 6, blk 99, Port Angeles, $400.

Barto Reyes and wf to Charlie Lambert, 3a in NE¼ of SW¼ of sec 6:29-2, $1.

A L Johnson and wf to Harry C Peet, quit claim, part of lot 1, blk 1, East of Laurel street, Port Angeles Tide Lands, $10.

Macleay Estate Co. to School District No. 30, 5a in SW¼ NE¼ sec 10: 30-4, $1.

J A Adams and wf to Charles Fitzgerald, SW¼, SW¼, SE¼, sec 7:30-3, $250.

All kinds fresh vegetables at City Fish Market.

CHURCH ANNOUNCEMENTS

St. Andrew's Church. Holy Communion 8 a. m. Morning prayer and sermon 11 a. m. Evening service at 8 p. m. Sunday school 10 a. m. Choir rehearsal Wednesday evening.
CHAS. E. RICE, Pastor in charge.

First Methodist Episcopal Church, Rev. M. B. Phillips pastor. Sunday School at 10 a. m., C. E. Fulmer, Supt. Preaching service 11 a. m. Epworth League 6:45 p. m. Preaching service 7:30 p. m. Prayer service Thursday at 7:30. You are cordially invited to attend these services.

First Church of Christ, Scientist, Eighth St., between Oak and Laurel. First reader, Mrs. Daisy M. Brown Services 11 a. m.; Sunday School 12 a. m.; Wednesday, 7:30 p. m.

First Congregational Church, Rev. Stephen Smith pastor. Morning service at 11:00, evening service at 7:30. Sunday school at 10:00 a. m.; Christian Endeavor at 6;30 p. m. Mid-week prayer meeting Thursday evening at 7:30.

Ev. Luth. Church.—Until further notice there will be service on the 2nd and 4th Sundays of each month from 11:00 to 12:00 o'clock. Sunday school every Sunday; classes in German and English from 10:00 to 11:00 o clock.

CAMPBELL & SOLTAU
CIVIL ENGINEERS
Phone 208. *Aldwell Block*

Rose Carnival Prizes

The following prizes are offered for the best exhibits of flowers at the Rose Carnival July 3 and 4, under auspices Women's Auxiliary:

For the best bouquet of the following roses, $2 for 1st and $1 for 2nd prizes. White and Pink La France, Caroline Testout, White American Beauty, Madame Alfred Carrier, Papa Gontier, General Jacqueminot, Kaiser Augusta Victoria, Wm. Allen Richardson, Virginia Cox, Hermosa.

For the best collection of roses in white, pink, yellow and red, any variety, three prizes, $5, $3, $2, making $10 for each color or $40 for the four.

Best bouquet any variety, two prizes, $3 and $2.

Best bouquet, old-fashioned flowers, two prizes, $3 and $2.

Greatest variety of roses from any one yard, one prize.

Finest variety of sweet peas, $1. bouquet of largest sweet peas, $1.

Display of largest pansies, $1; display of greatest variety of pansies $1

Nasturtiums, greatest variety on display, $1.

To the schools of the city: $5 to the room exhibiting the best collection of roses, and $5 to the room exhibiting the best collection of other flowers.

LODGE NOTICES

W. of W., Ediz Circle No. 724, meets first and third Saturday of each month in I. O. O. F. Hall.
Angie J. Buchanan, G. N.
Paul T. Hopf, Clerk.

F. O. E.—Port Angeles, No. 483, F.O.E., meets every Saturday evening at Haning Hall. Visitors cordially invited.
A. H. House, W. P.
E. R. Gehrke, Sec.

B.P.O.E.—Naval lodge No. 353 meets every Thursday evening at 8 o'clock at Elks Hall, opposite Angeles Hotel. Visitors cordially invited.
T. F. Trumbull, Exalted Ruler.
Conrad Luppen, Secretary.

I.O. O. F.—Clallam Lodge, No. 72, meets every Monday evening at I.O.O.F. hall. E.H. Finch. N.G.; W.A. Rogers, V.G.; C.E. Gordon, Rec. Sec.; J. E. Bigelow, Fin'l Sec.; E.A. Prickett, Treas.

W. O. W.—Port Angeles Camp, No. 697, meets second and fourth Saturdays of each month in I.O.O.F. Hall.
E. P. Boyd, C. C.
W. A. Rogers, Clerk

Hotel Tourist

SEATTLE, Occidental and Main

Near L. D. and at Landings

Convenient to all Stores and Amusement places

Thoroughly modern. Telephones, hot and cold water in rooms.

Rates Reasonable

Service excellent at moderate prices.

Turkish Baths and Bakery Treatment in Hotel Basement, finest the Northwest

The Best Ice Cream, Sodas, and Sundaes in the City at

MATHEWSON'S DRUG STORE

Orders by Phone promptly filled.

STOCKINGS FOR FEET

JENSEN, THE SHOE MAN

carries a large line of Standard Hosiery in black and tan, for men, women, and children.

Slippers, Oxfords, Low Shoes

All styles of Ladies' Shoes in

WHITE, BLACK and TAN.

Also Gentlemen's Oxfords.

SEE OUR WINDOW DISPLAY

We make a Specialty of our Repair Work.

The Cream of Creams

GLENDALE

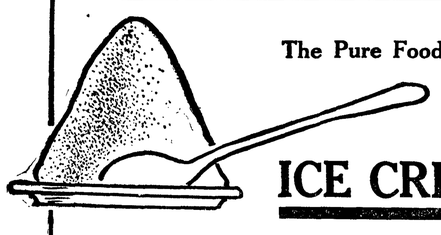

The Pure Food

ICE CREAM

Nothing better or more wholesome for young and old alike—it's delicious, too

GLENDALE CREAMERY CO.

For Sale by All Dealers.